

FLORIDA DEPARTMENT OF ENVIRONMENTAL PROTECTION
CERTIFIED CORNER RECORD

104913

DOC. # _____

CORNER DESCRIPTION: MONUMENTATION DESCRIPTION (EVIDENCE FOUND OR METHOD TO SET)

Depict corner with

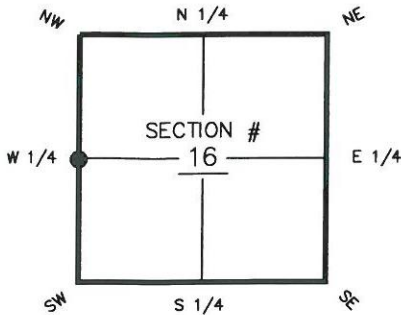

W 1/4 corner of Section 16
 Twp 41 S, Rge 23 E
 Tallahassee Base Meridian,
 CHARLOTTE County(s), Florida

FOUND 4"x4" CONCRETE MONUMENT WITH DISK STAMPED
 "SOUTH LS 2668".

HORIZONTAL POSITION INFORMATION (if determined):

Latitude 26° 54' 34.6797" N Longitude 82° 01' 23.1233" W
 Y(NORTHING-Ft.) 936323.455 X(WESTING-Ft.) 648642.174 Zone WEST
 Convergence -0° 00' 37.6203" Scale factor 0.99994124
 Coordinate determination (circle one): Field traverse GPS
 Horizontal datum (circle one): NAD27 NAD83(1986) NAD83(2007) other (explain)
 Accuracy (circle one): 1st 2nd 3rd other _____

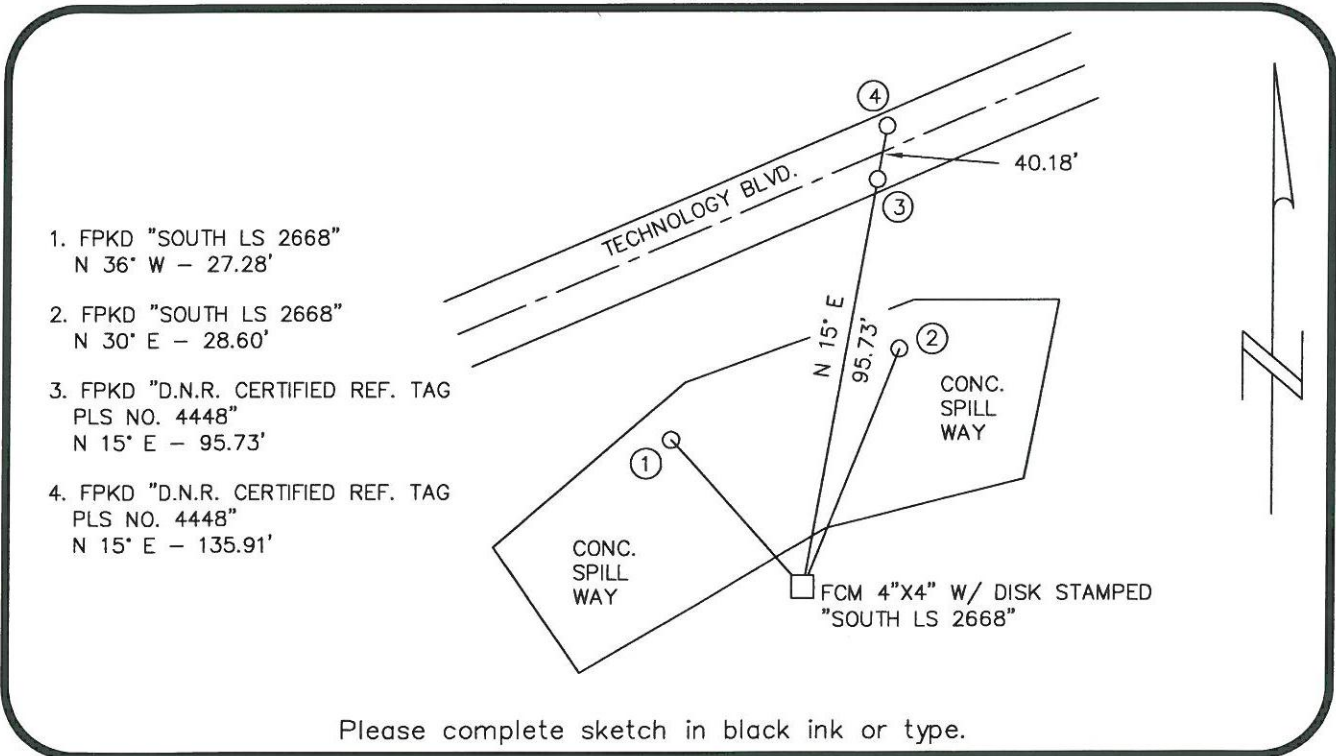

1. FPKD "SOUTH LS 2668"
N 36° W - 27.28'
2. FPKD "SOUTH LS 2668"
N 30° E - 28.60'
3. FPKD "D.N.R. CERTIFIED REF. TAG
PLS NO. 4448"
N 15° E - 95.73'
4. FPKD "D.N.R. CERTIFIED REF. TAG
PLS NO. 4448"
N 15° E - 135.91'

Please complete sketch in black ink or type.

SURVEYORS CERTIFICATE:

I certify the monument and accessories indicated above were field located on 11/27/12

Ken Pufford 6126
 SIGNATURE PSM NO.
 McKIM & CREED, INC. 7917
 FIRM OR AGENCY LB NO.
 5701 DIVISION DRIVE, SUITE A
 ADDRESS
 FORT MYERS FLORIDA 33905
 CITY STATE ZIP
 (239) 275-8875 9/28/13
 PHONE NUMBER DATE

EMBOSSSED SEAL OVER SIGNATURE

SEND ORIGINAL TO:
 Department of Environmental Protection
 Bureau of Surveying and Mapping
 3900 Commonwealth Boulevard
 Mail Station 105
 Tallahassee, Florida 32399

D.E.P. USE ONLY	
Processed: <u>11-26-13</u>	<u>VUE</u>
B.L.M. - I.D. <u>300440</u>	
QUAD - I.D. <u>2A7</u>	