

**FLORIDA DEPARTMENT OF ENVIRONMENTAL PROTECTION
CERTIFIED CORNER RECORD**

104914

DOC. # _____

CORNER DESCRIPTION: MONUMENTATION DESCRIPTION (EVIDENCE FOUND OR METHOD TO SET)

Depict corner with ●

FOUND 4"X4" CONCRETE MONUMENT, NO IDENTIFICATION.

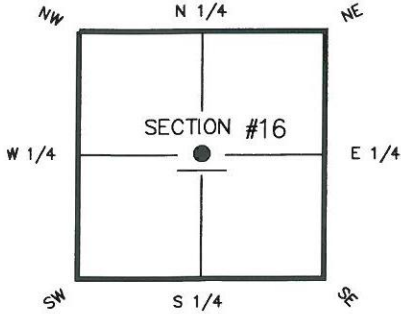

CTR corner of Section 16
Twp 41 S, Rge 23 E
Tallahassee Base Meridian,
CHARLOTTE County(s), Florida

HORIZONTAL POSITION INFORMATION (if determined):

Latitude 26° 54' 34.8099" N Longitude 82° 00' 52.1472" W
Y(NORTHING-Ft.) 936336.183 X(WESTING-Ft.) 651446.195 Zone WEST
Convergence -0° 00' 23.6011" Scale factor 0.99994120
Coordinate determination (circle one): Field traverse (GPS)
Horizontal datum (circle one): NAD27 NAD83(1986) (NAD83(2007)) other (explain) _____
Accuracy (circle one): 1st (2nd) 3rd other _____

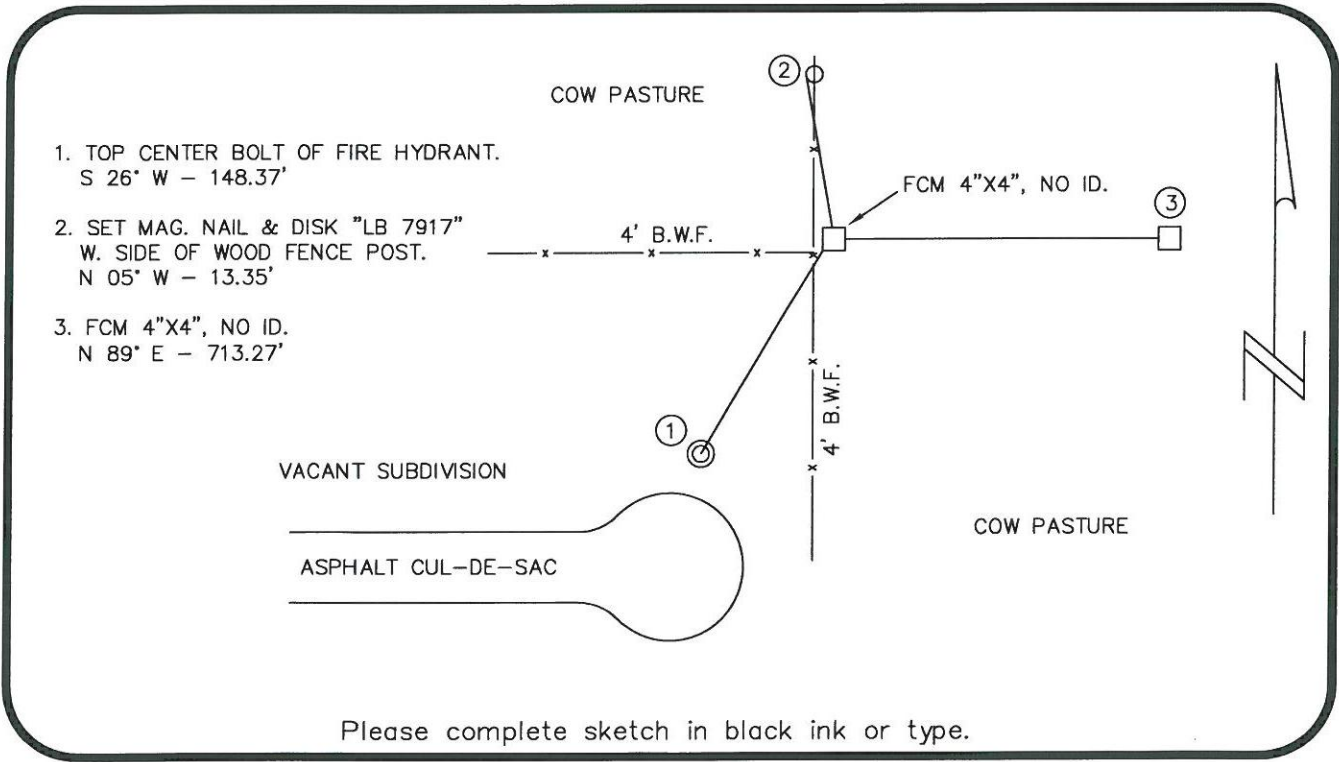

SURVEYORS CERTIFICATE:

I certify the monument and accessories indicated above were field located on 02/06/13

Ken Pappell
SIGNATURE
McKIM & CREED, INC.
FIRM OR AGENCY
5701 DIVISION DRIVE, SUITE A
ADDRESS
FORT MYERS
CITY
(239) 275-8875
PHONE NUMBER
FLORIDA
STATE
33905
ZIP
9/28/13
DATE

SEND ORIGINAL TO:
Department of Environmental Protection
Bureau of Surveying and Mapping
3900 Commonwealth Boulevard
Mail Station 105
Tallahassee, Florida 32399

D.E.P. USE ONLY	
Processed: <u>11-26-13</u>	<u>FILE</u>
B.L.M. - I.D. <u>340440</u>	
QUAD - I.D. <u>2417</u>	

EMBOSSSED SEAL OVER SIGNATURE