

4021A09

DOC. # ~~41~~

0045125

FLORIDA DEPARTMENT OF NATURAL RESOURCES
CERTIFIED CORNER RECORD

CORNER DESCRIPTION:

NE corner of Section 5 ,
Twp 40 S. , Rge 21 E. ,
Tallahassee Base Meridian,

CHARLOTTE County(s), Florida.
SARASOTA

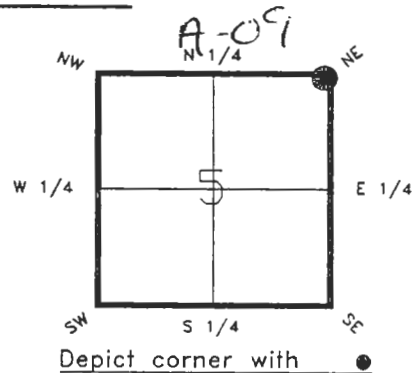

MONUMENTATION DESCRIPTION:

Describe original monument and accessories, or subsequent restoration. Give sources of information. (If no attempt was made to search for the original monument and accessories, this information is not necessary.)
NONE FOUND

Description of corner evidence found:
NAIL ON SURFACE
SET CHARLOTTE COUNTY MONUMENT & WELL

State method(s) to determine corner location (lost corners only):

RECEIVED

MAR 25 1995

SURVEY & MAPPING

HORIZONTAL POSITION INFORMATION (if determined):

Latitude 27°01'58.45390"N Longitude 82°13'17.88196"W
Y(Northing) 299069.040(M) X(Easting) 178009.421(M) Zone FL W
Convergence -0°06'02.640' Scale factor 0.99994714

Coordinate determination (circle one): Field traverse GPS
Horizontal datum (circle one): NAD27 NAD83(1986) NAD83(1990) other (explain)

Order of accuracy as defined in "Standards and Specifications for Geodetic Control Networks" published by the Federal Geodetic Control Committee (circle one):
1st 2nd 3rd, class 1 ,

or Minimum Technical Standards (Chapter 21HH-6, F.A.C.) ratio of closure for field data (example 1:10,000), _____ . This does not specify an order of accuracy.

Control point(s) used for survey:

Comments:

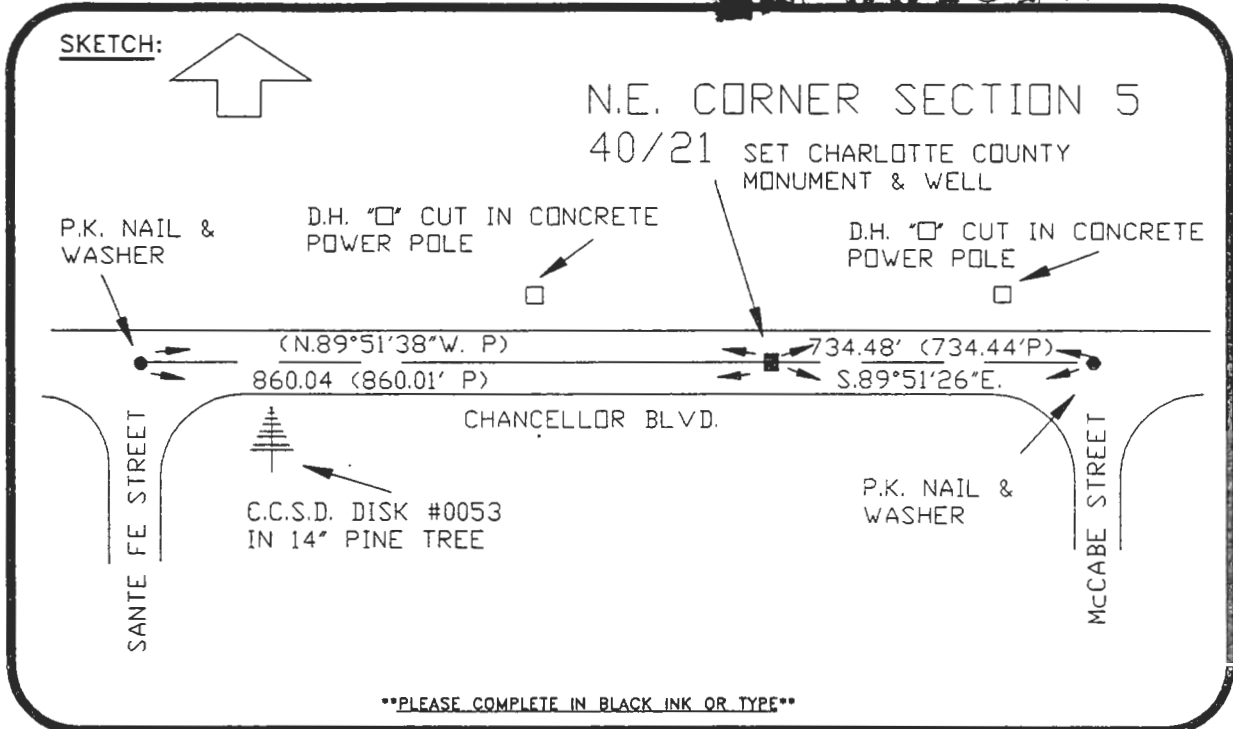

REFER: PORT CHARLOTTE SUBDIVISION, SECTION 38, PLAT BOOK 5 PAGE 42
All bearings and distances must be from the corner to the witness. Indicate whether corner was found, set, or replaced and show north arrow.

BASIS OF BEARING FROM SUBDIVISION PLAT REFER: F.B. 273-35
REFERENCE MEASUREMENTS (at least three vicinity references must be given below even if they appear on the above sketch):

Description	Bearing	Distance
D.H. 'C' CUT IN CONCRETE POWER POLE	N.74°34'08"W.	126.34'
D.H. 'C' CUT IN CONCRETE POWER POLE	N.74°12'42"E.	121.97'
DISK #0053 IN 14' PINE TREE	S.80°10'20"W.	265.32'

SURVEYORS CERTIFICATE: I certify the monument and accessories indicated above were field located on FEBRUARY 18, 19 92.

[Signature] PLS 4260
SIGNATURE

3-23-93
DATE

CHARLOTTE COUNTY SURVEY DEPT.
FIRM OR AGENCY

7000 FLORIDA STREET
ADDRESS

PUNTA GORDA, FLA. 33950
CITY STATE



Completeness checked by: [Signature]

Accepted and filed: 4-9-93 Date

B.L.M. - I.D. 05323304 D.N.R. USE ONLY

SEND TO:
Department of Natural Resources
Bureau of Survey and Mapping
3900 Commonwealth Boulevard
Mail Station 105
Tallahassee, Florida 32399

DNR 53-001(16)
REV. 7/16/92
PAGE 2 OF 2