



OK

FLORIDA DEPARTMENT OF NATURAL RESOURCES
CERTIFIED CORNER RECORD

CORNER DESCRIPTION:

W 1/4 corner of Section 7

Twp 40 S., Rge 21 E.

Tallahassee Base Meridian,

CHARLOTTE County(s), Florida.

SARASOTA

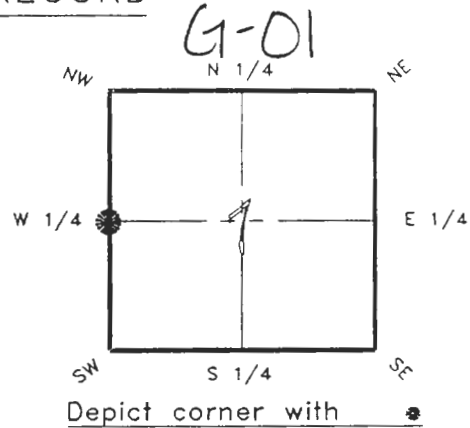

MONUMENTATION DESCRIPTION:

Describe original monument and accessories, or subsequent restoration. Give sources of information. (If no attempt was made to search for the original monument and accessories, this information is not necessary.)

Description of corner evidence found:

FOUND 1" IRON PIPE

State method(s) to determine corner location (lost corners only):

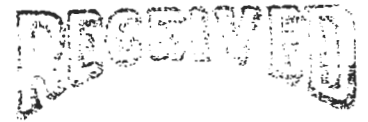

SEP 02 1993

SURVEY & MAPPING

HORIZONTAL POSITION INFORMATION (if determined):

Latitude 27°00'40.30132" Longitude 82°15'18.92235"

Y(Northing) 296670.031 m X(Easting) 174668.523 m Zone FLW

Convergence -0°06'57.334" Scale factor 0.99994910

Coordinate determination (circle one): Field traverse GPS

Horizontal datum (circle one): NAD27 NAD83(1986) NAD83(1990) other (explain)

Order of accuracy as defined in "Standards and Specifications for Geodetic Control Networks" published by the Federal Geodetic Control Committee (circle one): 1st, 2nd, 3rd, class 2

or Minimum Technical Standards (Chapter 21HH-6, F.A.C.) ratio of closure for field data (example 1:10,000), This does not specify an order of accuracy.

Control point(s) used for survey:

Comments:

4021G01

DOC. #

0046526

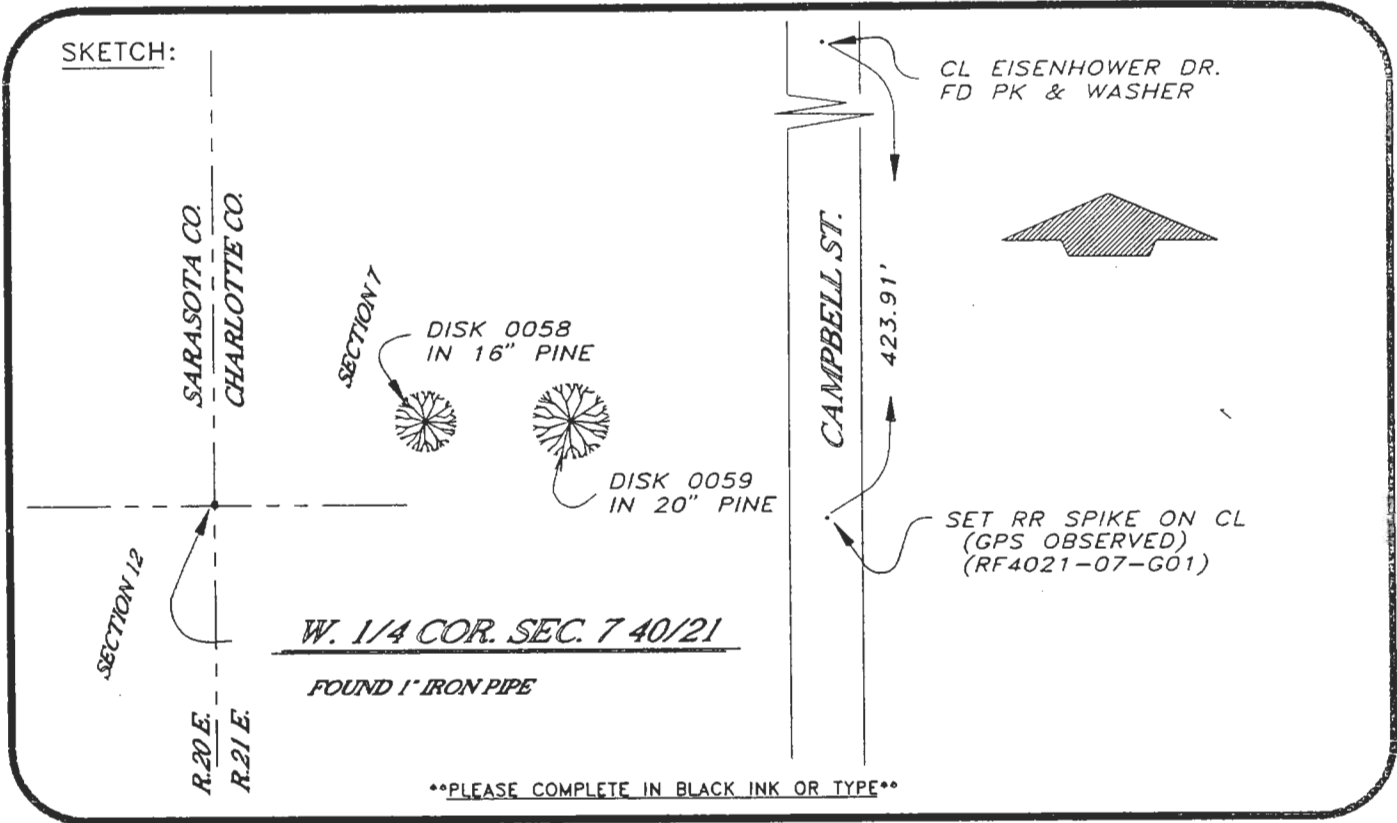

BASIS OF BEARING SOLAR OBSERVATION REFER FB 273/37
All bearings and distances must be from the corner to the witness. Indicate whether corner was found, set, or replaced and show north arrow.

REFERENCE MEASUREMENTS (at least three vicinity references must be given below even if they appear on the above sketch):

Description	Bearing	Distance
DISK 0058 IN 16" PINE	N 78°55'50" E	31.87'
DISK 0059 IN 20" PINE	N 84°20'10" E	63.91'
SET RR SPIKE IN CL	N 88°48'18" E	149.87'

SURVEYORS CERTIFICATE: I certify the monument and accessories indicated above were field located on JUNE 29, 19 93.

[Signature] PLS 4260
SIGNATURE

8-23-93
DATE

CHARLOTTE COUNTY SURVEY DEPT.
FIRM OR AGENCY

7000 FLORIDA STREET
ADDRESS

PUNTA GORDA, FLA. 33950
CITY STATE

0549



Completeness checked by: GRGreen
Accepted and filed: 10-93 Date
B.L.M. - I.D. 1200CL07 D.N.R. USE ONLY

SEND TO:
Department of Natural Resources
Bureau of Survey and Mapping
3900 Commonwealth Boulevard
Mail Station 105
Tallahassee, Florida 32399
DNR 53-001(16)
REV. 7/16/92
PAGE 2 OF 2