

4021J07

DOC. #

~~0045483~~

FLORIDA DEPARTMENT OF NATURAL RESOURCES
CERTIFIED CORNER RECORD

CORNER DESCRIPTION:

S. 1/4 corner of Section 8 ,
Twp 40 S. , Rge 21 E. ,
Tallahassee Base Meridian,
CHARLOTTE County(s), Florida.

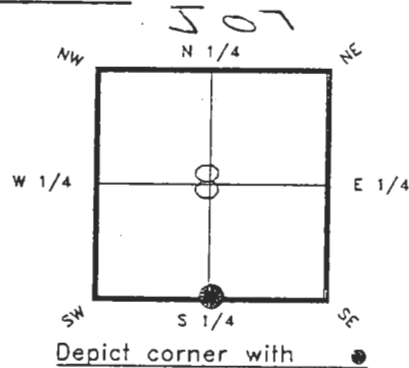

MONUMENTATION DESCRIPTION:

Describe original monument and accessories, or subsequent restoration. Give sources of information. (If no attempt was made to search for the original monument and accessories, this information is not necessary.)
NONE FOUND

Description of corner evidence found:

FOUND CONCRETE MONUMENT (TOP BROKEN) 0.3' BELOW GROUND

State method(s) to determine corner location (lost corners only):

HORIZONTAL POSITION INFORMATION (if determined):

Latitude 27°00'13.94901"N Longitude 82°13'47.50854"W
Y(Northing) 295854.138(M) X(Easting) 177187.013(M) Zone FL W
Convergence -0°06'15.733' Scale factor 0.99994760

Coordinate determination (circle one): Field traverse GPS
Horizontal datum (circle one): NAD27 NAD83(1986) NAD83(1990) other (explain)

Order of accuracy as defined in "Standards and Specifications for Geodetic Control Networks" published by the Federal Geodetic Control Committee (circle one):
1st, 2nd, 3rd, class 1 ,

or Minimum Technical Standards (Chapter 21HH-6, F.A.C.) ratio of closure for field data (example 1:10,000), _____ . This does not specify an order of accuracy.

Control point(s) used for survey:

Comments:

****PLEASE SEND ORIGINAL ONLY****
****PLEASE COMPLETE IN BLACK INK OR TYPE****

DNR 53-001(16)
REV. 7/16/92
PAGE 1 OF 2

MI 0045485

DOC. #

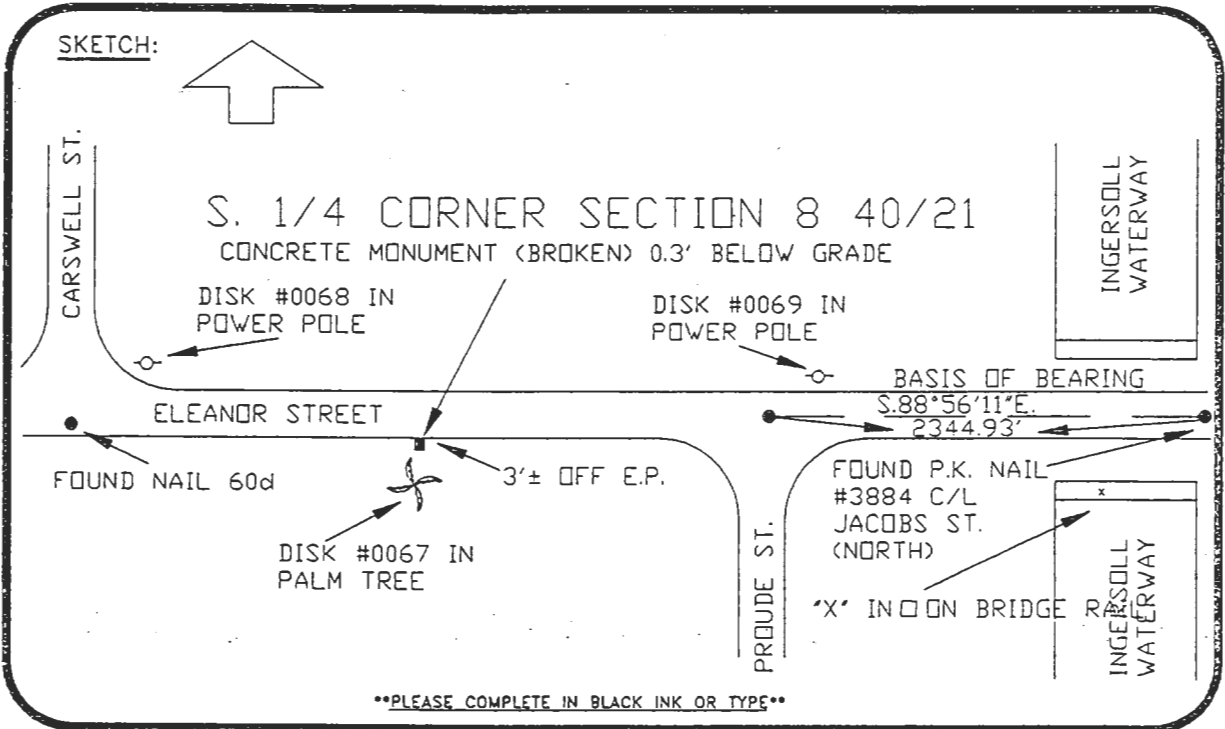

PLEASE COMPLETE IN BLACK INK OR TYPE

BASIS OF BEARING PORT CHARLOTTE SUBD., SEC. 49, PLAT BOOK 5 PG. 63
 All bearings and distances must be from the corner to the witness. Indicate whether corner was found, set, or replaced and show north arrow. REFER: F.B. 273-40
 SET SURVEY MARKER POST 15.0' S. LY

REFERENCE MEASUREMENTS (at least three vicinity references must be given below even if they appear on the above sketch):

Description	Bearing	Distance
FOUND 60d NAIL	N.86°51'38\"W.	150.22' (150.01' P)
FOUND P.K. NAIL & WASHER	S.88°57'53\"E.	150.02' (150.00' P)
DISK #0068 IN POWER POLE	N.79°28'18\"W.	121.16'
DISK #0069 IN POWER POLE	N.84°12'37\"E.	173.28'
'X' IN CONCRETE BRIDGE RAIL	S.86°08'15\"E.	297.10'
DISK #0067 IN PALM TREE	S.08°23'39\"W.	17.79'

SURVEYORS CERTIFICATE: I certify the monument and accessories indicated above were field located on FEBRUARY 20, 19 92.

 SIGNATURE _____ PLS 4260
 DATE 3-23-93
 CHARLOTTE COUNTY SURVEY DEPT.
 FIRM OR AGENCY
 7000 FLORIDA STREET
 ADDRESS
 PUNTA GORDA, FLA. 33950
 CITY STATE

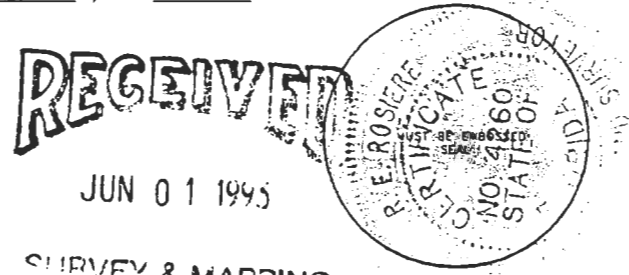

SURVEY & MAPPING

SEND TO:
 Department of Natural Resources
 Bureau of Survey and Mapping
 3900 Commonwealth Boulevard
 Mail Station 105
 Tallahassee, Florida 32399
 DNR 53-001(16)
 REV. 7/16/92
 PAGE 2 OF 2

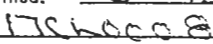
Completeness checked by: 
 Accepted and filed: 6-9-93 Date
 B.L.M. - I.D.  D.N.R. USE ONLY