

4021J11

DOC. #

0045130

FLORIDA DEPARTMENT OF NATURAL RESOURCES  
CERTIFIED CORNER RECORD

CORNER DESCRIPTION:

S 1/4 corner of Section 9  
Twp 40 S. ; Rge 21 E.  
Tallahassee Base Meridian,  
CHARLOTTE County(s), Florida.

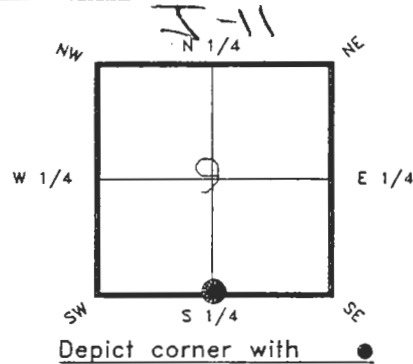

MONUMENTATION DESCRIPTION:

Describe original monument and accessories, or subsequent restoration. Give sources of information. (If no attempt was made to search for the original monument and accessories, this information is not necessary.)

Description of corner evidence found:

FOUND NAIL & DISK ON SURFACE

SET CHARLOTTE COUNTY MONUMENT & WELL

State method(s) to determine corner location (lost corners only):

MAR 25 1992

SURVEY & MAPPING

HORIZONTAL POSITION INFORMATION ( if determined ):

Latitude 27°00'13.60571"N Longitude 82°12'49.48051"W  
Y(Northing) 295840.760(M) X(Easting) 178786.733(M) Zone FL W  
Convergence -0°05'49.383" Scale factor 0.99994673

Coordinate determination (circle one):

Field traverse

GPS

Horizontal datum (circle one):

NAD27

NAD83(1986)

NAD83(1990)

other (explain)

Order of accuracy as defined in "Standards and Specifications for Geodetic Control Networks" published by the Federal Geodetic Control Committee (circle one):

1st, 2nd, 3rd, class 1

or Minimum Technical Standards (Chapter 21HH-6, F.A.C.) ratio of closure for field data (example 1:10,000), . This does not specify an order of accuracy.

Control point(s) used for survey:

Comments:

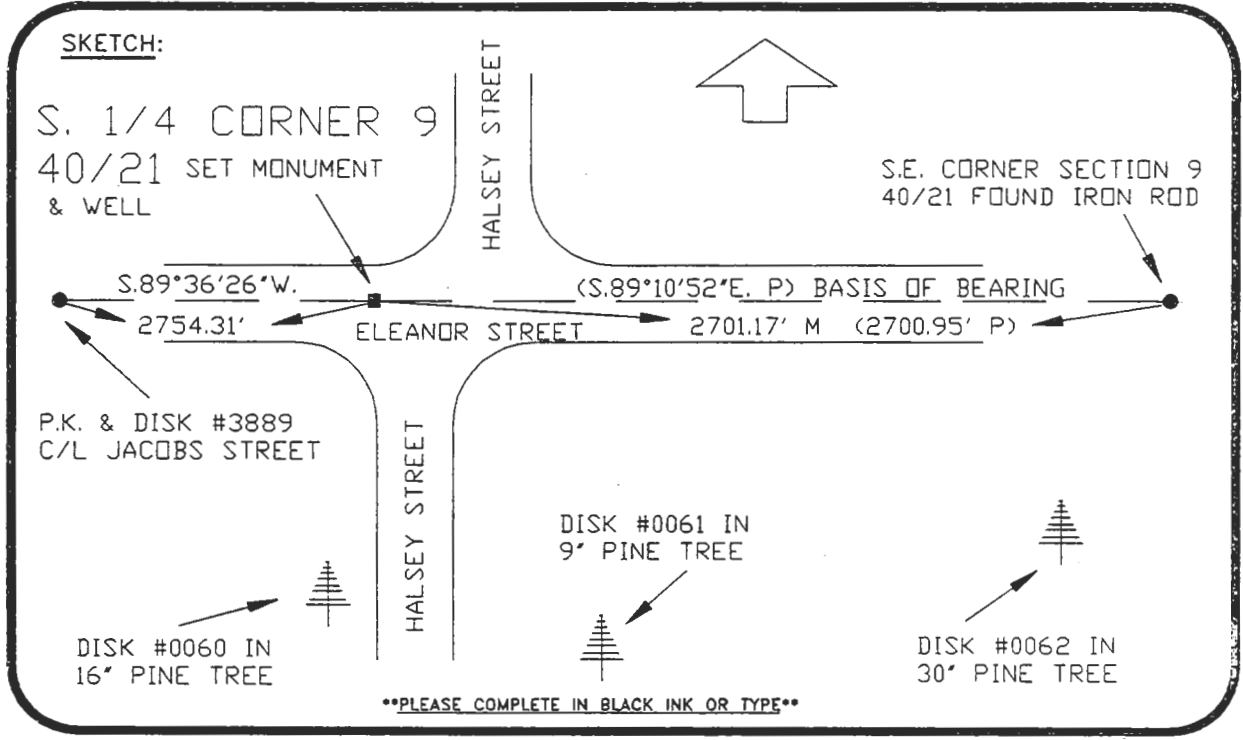

REFER: PORT CHARLOTTE SUBDIVISION, SECTION 98, PLAT BOOK 13 PAGE 5

All bearings and distances must be from the corner to the witness. Indicate whether corner was found, set, or replaced and show north arrow.

BASIS OF BEARING - SUBDIVISION PLAT REFER: F.B. 273 - 38

REFERENCE MEASUREMENTS ( at least three vicinity references must be given below even if they appear on the above sketch ):

Description	Bearing	Distance
DISK #0060 IN 16" PINE TREE	S.07°46'18"W.	84.90'
DISK #0061 IN 9" PINE TREE	S.31°42'14"E.	116.14'
DISK #0062 IN 30" PINE TREE	S.69°50'04"E.	192.62'

**SURVEYORS CERTIFICATE:** I certify the monument and accessories indicated above were field located on FEBRUARY 20, 1992.

[Signature] PLS 4260  
SIGNATURE

3-23-93  
DATE

CHARLOTTE COUNTY SURVEY DEPT.  
FIRM OR AGENCY

7000 FLORIDA STREET  
ADDRESS

PUNTA GORDA, FLA. 33950  
CITY STATE

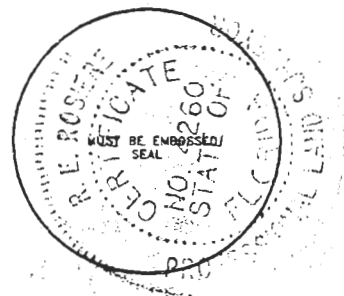

Completeness checked by: [Signature]  
Accepted and filed: 4-9-93 Date  
B.L.M. - I.D. 16260009 D.N.R. USE ONLY

SEND TO:  
Department of Natural Resources  
Bureau of Survey and Mapping  
3900 Commonwealth Boulevard  
Mail Station 105  
Tallahassee, Florida 32399

DNR 53-001(16)  
REV. 7/16/92  
PAGE 2 OF 2