

4021J17

FLORIDA DEPARTMENT OF NATURAL RESOURCES
CERTIFIED CORNER RECORD

CORNER DESCRIPTION:

N.E. corner of Section 15 ,
Twp 40 S. , Rge 21 E. ,
Tallahassee Base Meridian,
CHARLOTTE County(s), Florida.

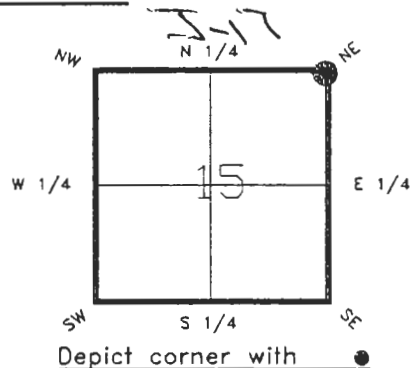

MONUMENTATION DESCRIPTION:

Describe original monument and accessories, or subsequent restoration. Give sources of information. (If no attempt was made to search for the original monument and accessories, this information is not necessary.)
NONE FOUND

Description of corner evidence found:

P.K. NAIL
SET CHARLOTTE COUNTY MONUMENT & WELL

State method(s) to determine corner location (lost corners only):

HORIZONTAL POSITION INFORMATION (if determined):

Latitude 27°00'12.83018"N Longitude 82°11'20.16332"W
Y(Northing) 295812.963(M) X(Easting) 181249.025(M) Zone FL W
Convergence -0°05'08.826" Scale factor 0.99994552

Coordinate determination (circle one): Field traverse GPS

Horizontal datum (circle one): NAD27 NAD83(1986) NAD83(1990) other (explain)

Order of accuracy as defined in "Standards and Specifications for Geodetic Control Networks" published by the Federal Geodetic Control Committee (circle one):
1st, 2nd, 3rd, class 1 ,

or Minimum Technical Standards (Chapter 21HH-6, F.A.C.) ratio of closure for field data (example 1:10,000), _____ . This does not specify an order of accuracy.

Control point(s) used for survey:

Comments:

Survey & Mapping
MAR 25 1005

0045135

DOC. #

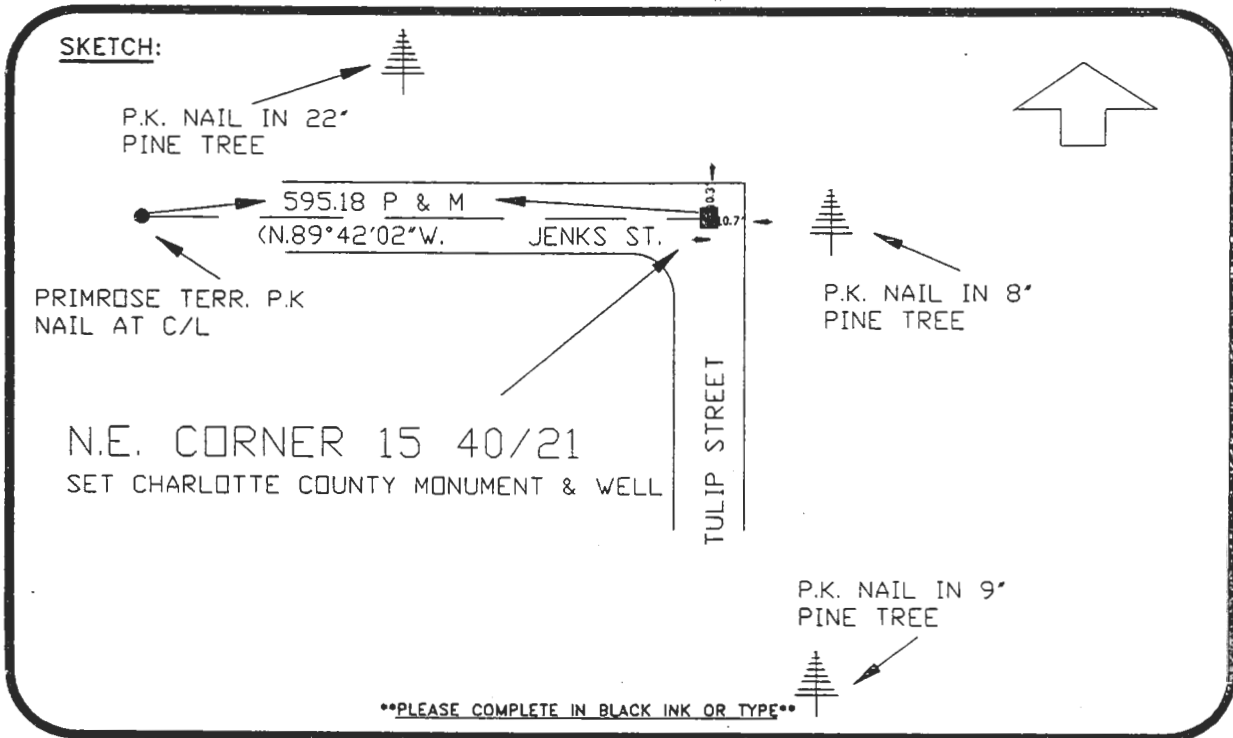

BASIS OF BEARING PLAT - PORT CHARLOTTE SUBDIVISION SECTION 57, PLAT BOOK 5 PG. 71C
 All bearings and distances must be from the corner to the witness. Indicate whether corner was found, set, or replaced and show north arrow. REFER: F.B. 272-06 F.B. 273 - 18
REFERENCE MEASUREMENTS (at least three vicinity references must be given below even if they appear on the above sketch):

Description	Bearing	Distance
P.K. NAIL IN 9' PINE TREE	S.12°32'07\"/>	
P.K. NAIL IN 8' PINE TREE	S.74°47'02\"/>	
P.K. NAIL IN 22' PINE TREE	N.64°40'12\"/>	

SURVEYORS CERTIFICATE: I certify the monument and accessories indicated above were field located on OCTOBER 8, 19 91.

[Signature] PLS 4260
 SIGNATURE
3-23-93
 DATE
 CHARLOTTE COUNTY SURVEY DEPT.
 FIRM OR AGENCY
 7000 FLORIDA STREET
 ADDRESS
 PUNTA GORDA, FLA. 33950
 CITY STATE

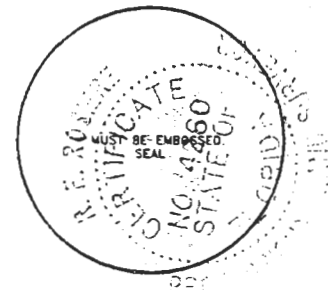

Completeness checked by: [Signature]
 Accepted and filed: 4-93 Date
 B.L.M. - I.D. 1510114 D.N.R. USE ONLY

SEND TO:
 Department of Natural Resources
 Bureau of Survey and Mapping
 3900 Commonwealth Boulevard
 Mail Station 105
 Tallahassee, Florida 32399
 DNR 53-001(16)
 REV. 7/16/92
 PAGE 2 OF 2