

4021K07

DOC. # **0045124**

FLORIDA DEPARTMENT OF NATURAL RESOURCES  
CERTIFIED CORNER RECORD

CORNER DESCRIPTION: S.W. CORNER OF THE N.W. 1/4<sup>NW</sup>  
OF THE N.E. 1/4 corner of Section 17 ,  
Twp 40 S. , Rge 21 E. ,  
Tallahassee Base Meridian,  
CHARLOTTE County(s), Florida.

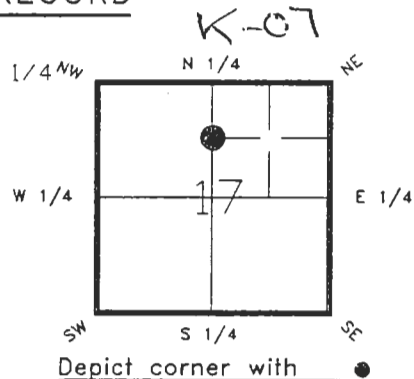

MONUMENTATION DESCRIPTION:

Describe original monument and accessories, or subsequent restoration. Give sources of information. (If no attempt was made to search for the original monument and accessories, this information is not necessary.)  
NONE FOUND

**RECEIVED**

MAR 25 1993

Description of corner evidence found:  
CONCRETE MONUMENT (0.3' ABOVE GRADE)

State method(s) to determine corner location (lost corners only): **SURVEY & MAPPING**

HORIZONTAL POSITION INFORMATION ( if determined ):

Latitude 27°00'00.72961"N Longitude 82°13'47.69445"W  
Y(Northing) 295447.292(M) X(Easting) 177181.147(M) Zone FL W  
Convergence -0°06'15.770" Scale factor 0.99994760

Coordinate determination (circle one): Field traverse  **GPS**

Horizontal datum (circle one): NAD27 NAD83(1986) **NAD83(1990)** other (explain)

Order of accuracy as defined in "Standards and Specifications for Geodetic Control Networks" published by the Federal Geodetic Control Committee (circle one):  
1st **2nd**, 3rd, class 1

or Minimum Technical Standards (Chapter 21HH-6, F.A.C.) ratio of closure for field data (example 1:10,000), \_\_\_\_\_ . This does not specify an order of accuracy.

Control point(s) used for survey:

Comments:

**\*\*PLEASE SEND ORIGINAL ONLY\*\***  
**\*\*PLEASE COMPLETE IN BLACK INK OR TYPE\*\***

DNR 53-001(16)  
REV: 7/16/92  
PAGE 1 OF 2

0045124

DOC. #

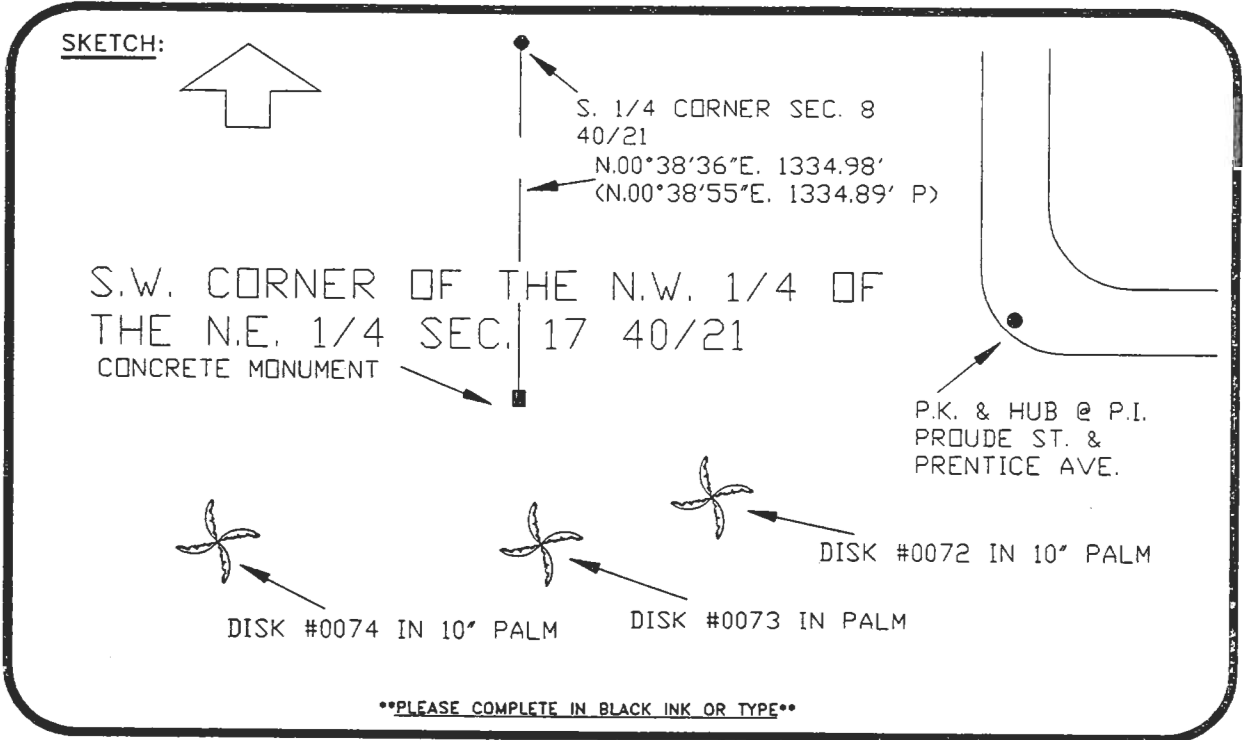

BASIS OF BEARING REPLAT OF PORT CHARLOTTE SUBD. SEC. 61, PLAT BOOK 7 PG. 31B  
All bearings and distances must be from the corner to the witness. Indicate whether  
corner was found, set, or replaced and show north arrow. REFER: F.B. 273-42

SET SURVEY MARKER POST 2.0' N.W. LY

REFERENCE MEASUREMENTS ( at least three vicinity references must be given below  
even if they appear on the above sketch ):

Description	Bearing	Distance
P.K. & HUB @ P.I.	N.80°53'46"E.	153.89'
DISK #0072 IN 10" PALM	S.61°28'35"E.	63.65'
DISK #0073 IN 10" PALM	S.10°12'17"E.	43.58'
DISK #0074 IN 10" PALM	S.63°24'32"W.	100.23'

SURVEYORS CERTIFICATE: I certify the monument and accessories indicated above  
were field located on FEBRUARY 24, 19 92.

*[Signature]* PLS 4260  
SIGNATURE

3-23-93  
DATE

CHARLOTTE COUNTY SURVEY DEPT.  
FIRM OR AGENCY

7000 FLORIDA STREET  
ADDRESS

PUNTA GORDA, FLA. 33950  
CITY STATE



Completeness checked by: *[Signature]*  
Accepted and filed: 4-9-93 Date  
B.L.M. - I.D. 17CNO017 D.N.R. USE ONLY

SEND TO:

Department of Natural Resources  
Bureau of Survey and Mapping  
3900 Commonwealth Boulevard  
Mail Station 105  
Tallahassee, Florida 32399

DNR 53-001(16)  
REV. 7/16/92  
PAGE 2 OF 2