

4021N09

DOC. #

0045487

FLORIDA DEPARTMENT OF NATURAL RESOURCES
CERTIFIED CORNER RECORD

CORNER DESCRIPTION:

N.W. corner of Section 21
Twp 40 S., Rge 21 E.
Tallahassee Base Meridian,
CHARLOTTE County(s), Florida.

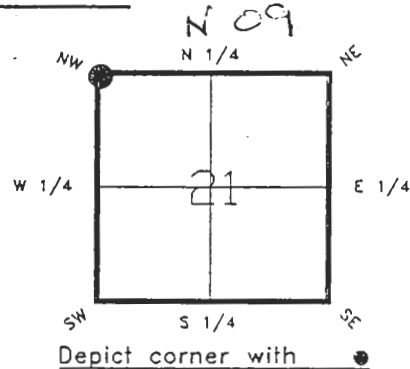

MONUMENTATION DESCRIPTION:

Describe original monument and accessories, or subsequent restoration. Give sources of information. (If no attempt was made to search for the original monument and accessories, this information is not necessary.)
NONE FOUND

Description of corner evidence found:
IRON PIPE 2" O.D. (1.2' ABOVE GROUND)

State method(s) to determine corner location (lost corners only):

HORIZONTAL POSITION INFORMATION (if determined):

Latitude 26°59'20.8926"N Longitude 82°13'18.86107"W
Y(Northing) 294219.701(M) X(Easting) 177973.354(M) Zone FL W
Convergence -0°06'02.551" Scale factor 0.99994716

Coordinate determination (circle one): Field traverse GPS
Horizontal datum (circle one): NAD27 NAD83(1986) NAD83(1990) other (explain)

Order of accuracy as defined in "Standards and Specifications for Geodetic Control Networks" published by the Federal Geodetic Control Committee (circle one):

1st 2nd 3rd, class 1

or Minimum Technical Standards (Chapter 21HH-6, F.A.C.) ratio of closure for field data (example 1:10,000), . This does not specify an order of accuracy.

Control point(s) used for survey:

Comments:

0045487

DOC. #

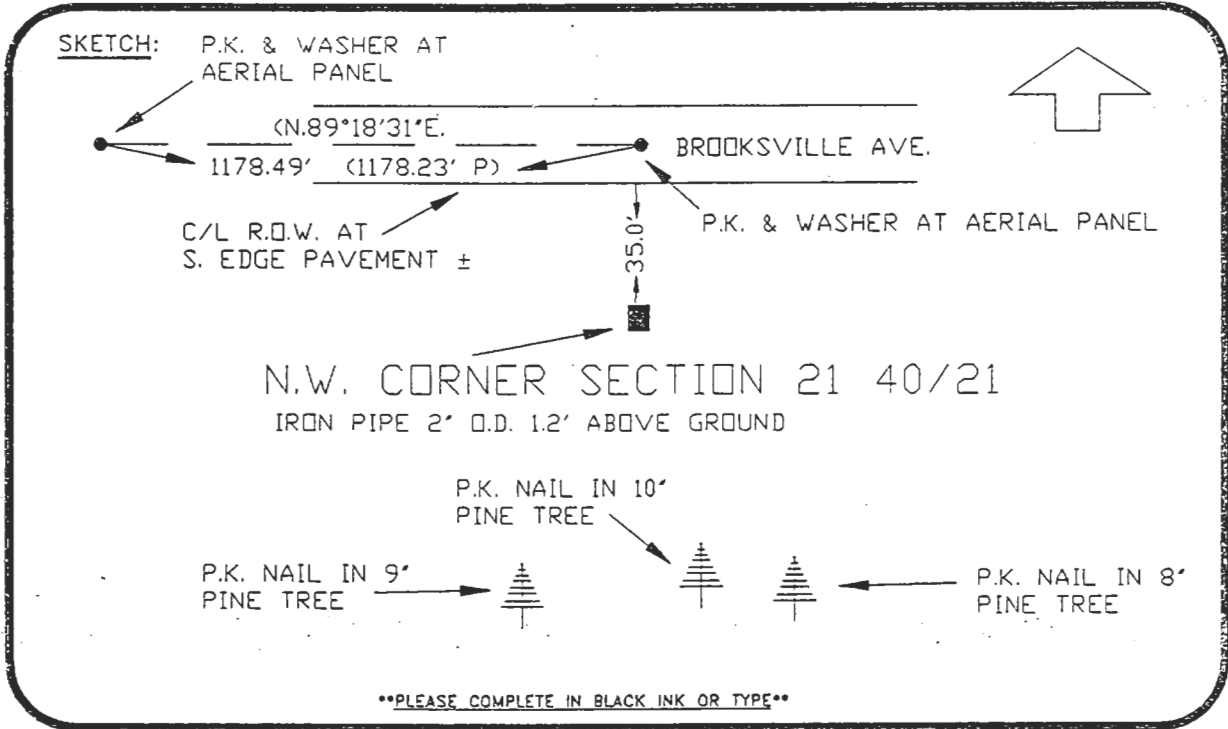

BASIS OF BEARING PORT CHARLOTTE SUBDIVISION, SEC. 61, PLAT BOOK 5, PG. 75
 All bearings and distances must be from the corner to the witness. Indicate whether corner was found, set, or replaced and show north arrow. REFER: F.B. 273-28

SET SURVEY MARKER POST 2.2' S'LY

REFERENCE MEASUREMENTS (at least three vicinity references must be given below even if they appear on the above sketch):

Description	Bearing	Distance
P.K. IN 8' PINE TREE	S.26°52'09\"E.	89.83'
P.K. IN 10' PINE TREE	S.12°31'14\"E.	77.49'
P.K. IN 9' PINE TREE	S.21°11'26\"W.	84.54'
P.K. & WASHER AT AERIAL PANEL	N.00°34'16\"E.	44.98'

SURVEYORS CERTIFICATE: I certify the monument and accessories indicated above were field located on OCTOBER 22, 19 91.

SIGNATURE _____ PLS 4260

DATE 3-23-93

FIRM OR AGENCY
 CHARLOTTE COUNTY SURVEY DEPT.

ADDRESS
 7000 FLORIDA STREET

CITY STATE
 PUNTA GORDA, FLA. 33950

RECEIVED

JUN 01 1993

SURVEY & MAPPING

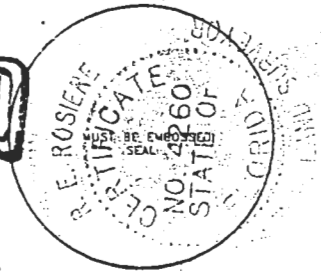

Completeness checked by: _____
 Accepted and filed: _____ Date _____
 B.L.M. - I.D. 20171631 D.N.R. USE ONLY

SEND TO:

Department of Natural Resources
 Bureau of Survey and Mapping
 3900 Commonwealth Boulevard
 Mail Station 105
 Tallahassee, Florida 32399

DNR 53-001(16)
 REV. 7/16/92
 PAGE 2 OF 2