

4021N15

FLORIDA DEPARTMENT OF NATURAL RESOURCES
CERTIFIED CORNER RECORD

CORNER DESCRIPTION:

N 1/4 corner of Section 22 ,
Twp 40 S. , Rge 21 E. ,
Tallahassee Base Meridian,
CHARLOTTE County(s), Florida.

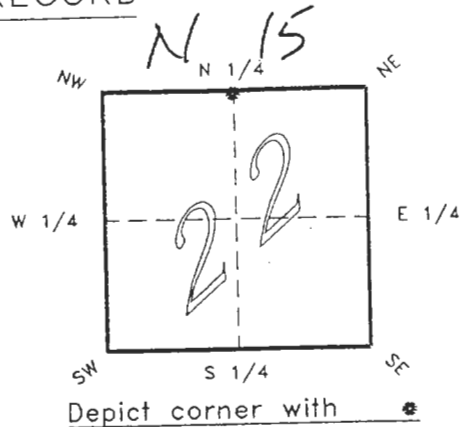

MONUMENTATION DESCRIPTION:

Describe original monument and accessories, or subsequent restoration. Give sources of information. (If no attempt was made to search for the original monument and accessories, this information is not necessary.)

Description of corner evidence found:

1 1/2" IRON PIPE
REFER: FDOT R/W SHEET 1 SECT. 01050 3/20/58

State method(s) to determine corner location (lost corners only):

HORIZONTAL POSITION INFORMATION (if determined):

Latitude 26°59'20.34800" Longitude 82°11'50.56037"
Y(Northing) 294198.999 m X(Easting) 180408.501 m Zone FLW
Convergence -0°05'22.467" Scale factor 0.99994591

Coordinate determination (circle one): Field traverse GPS
Horizontal datum (circle one): NAD27 NAD83(1986) NAD83(1990) other (explain)

Order of accuracy as defined in "Standards and Specifications for Geodetic Control Networks" published by the Federal Geodetic Control Committee (circle one):
1st, 2nd, 3rd, class 1 ,

or Minimum Technical Standards (Chapter 21HH-6, F.A.C.) ratio of closure for field data (example 1:10,000), _____ . This does not specify an order of accuracy.

Control point(s) used for survey: CHARLOTTE COUNTY HORIZONTAL CONTROL NETWORK
INCLUDES HAVOLINE 2, PLACIDA 2, W260, PUNTAPOINT, & FLGPS 58 AS B ORDER STATIONS.

RECEIVED
OCT 01 1993

Comments:

SURVEY & MAPPING

4021N15

DOC. #

0046781

SKETCH:

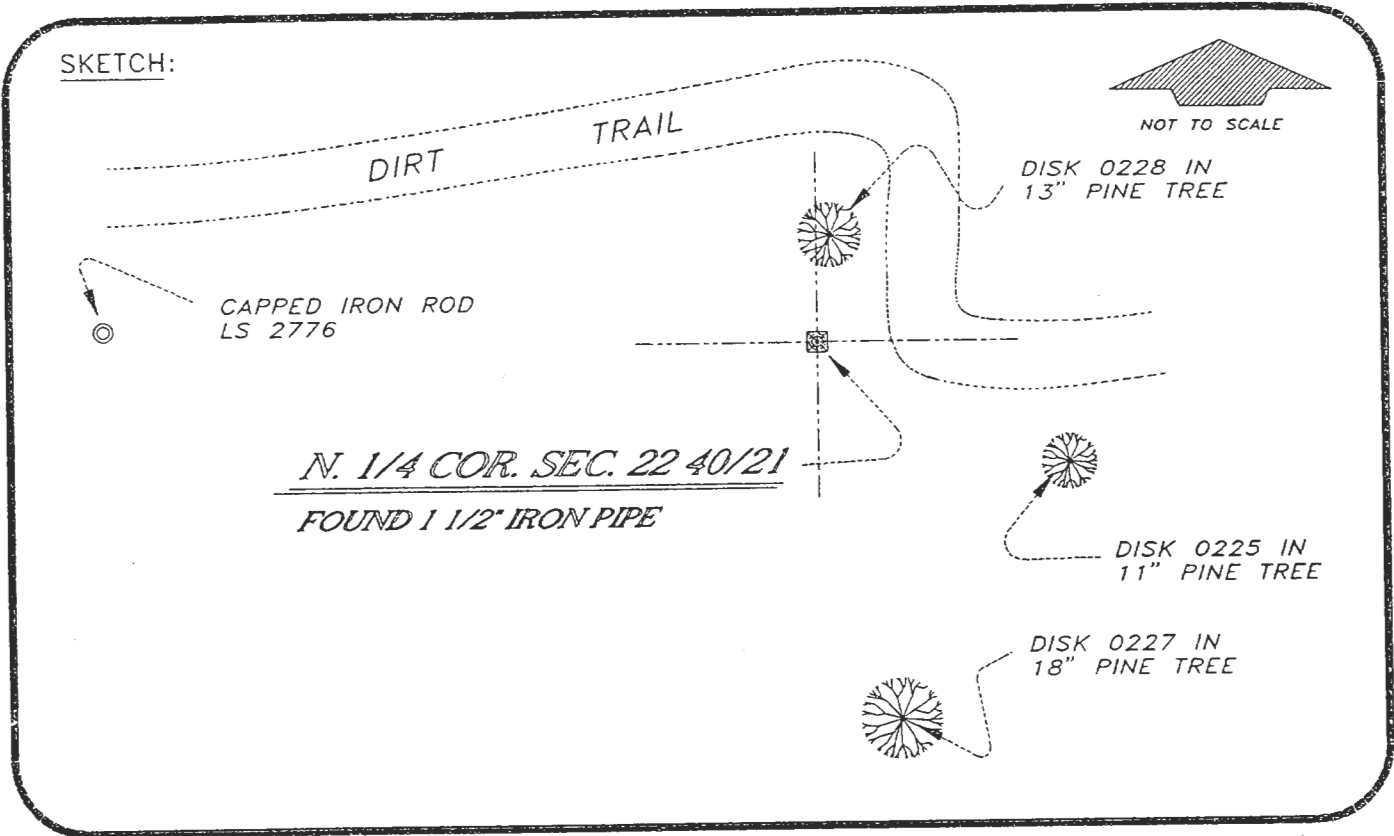

N. 1/4 COR. SEC. 22 40/21
 FOUND 1 1/2" IRON PIPE

BASIS OF BEARING SOLAR OBSERVATION

REFER FB 273/92

All bearings and distances must be from the corner to the witness. Indicate whether corner was found, set, or replaced and show north arrow.

SET SURVEY MARKER POST 3.0' W'LY
 REFERENCE MEASUREMENTS (at least three vicinity references must be given below even if they appear on the above sketch):

Description	Bearing	Distance
DISK 0225 IN 11" PINE TREE	S 62°08'36" E	42.62'
DISK 0227 IN 18" PINE TREE	S 09°46'06" E	141.41'
DISK 0228 IN 13" PINE TREE	N 02°42'04" E	16.50'
CAPPED IRON ROD LS 2776	N 88°21'26" W	481.79'

SURVEYORS CERTIFICATE: I certify the monument and accessories indicated above were field located on APRIL 22, 1992.

[Signature] PLS 4260
 SIGNATURE
9-27-93
 DATE
 CHARLOTTE COUNTY SURVEY DEPT.
 FIRM OR AGENCY
 7000 FLORIDA STREET
 ADDRESS
 PUNTA GORDA, FLA. 33950
 CITY STATE

510



Completeness checked by B. G. Giverton
 Accepted and filed: 11-9-93 Date
 B.L.M. - I.D. 22CLO015 D.N.R. USE ONLY

SEND TO:

Department of Natural Resources
 Bureau of Survey and Mapping
 3900 Commonwealth Boulevard
 Mail Station 105
 Tallahassee, Florida 32399

DNR 53-001(16)
 REV. 7/16/92
 PAGE 2 OF 2