

4021R13

FLORIDA DEPARTMENT OF NATURAL RESOURCES
CERTIFIED CORNER RECORD

CORNER DESCRIPTION:

S.E. corner of Section 21 ,
Twp 40 S. , Rge 21 E. ,
Tallahassee Base Meridian,
CHARLOTTE County(s), Florida.

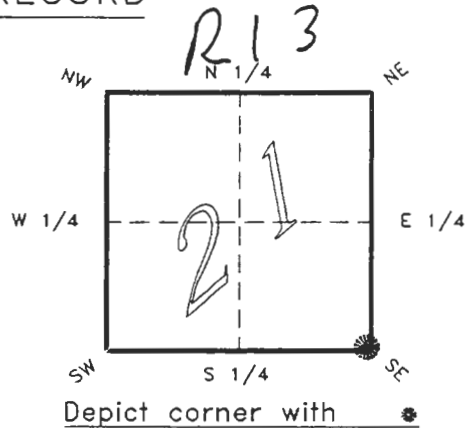

MONUMENTATION DESCRIPTION:

Describe original monument and accessories, or subsequent restoration. Give sources of information. (If no attempt was made to search for the original monument and accessories, this information is not necessary.)

Description of corner evidence found:

CAPPED IRON ROD LB# 1242 REPLACED WITH CONCRETE MONUMENT

State method(s) to determine corner location (lost corners only):

HORIZONTAL POSITION INFORMATION (if determined):

Latitude 26°58'28.08129" N Longitude 82°12'20.53408" W
Y(Northing) 292591.707 m X(Easting) 179579.447 M Zone FLW
Convergence -0°05'35.903" Scale factor 0.99994632

Coordinate determination (circle one): Field traverse GPS

Horizontal datum (circle one): NAD27 NAD83(1986) NAD83(1990) other (explain)

Order of accuracy as defined in "Standards and Specifications for Geodetic Control Networks" published by the Federal Geodetic Control Committee (circle one):
1st, 2nd, 3rd, class 1 ,

or Minimum Technical Standards (Chapter 21HH-6, F.A.C.) ratio of closure for field data (example 1:10,000), _____ . This does not specify an order of accuracy.

Control point(s) used for survey: *CHARLOTTE COUNTY HORIZONTAL CONTROL NETWORK INCLUDES HAVOLINE 2, PLACIDA 2, W260, PUNTAPORT, & FLGPS 58 AS B ORDER STATIONS.*

Comments:

MAR 4 1994
SURVEY & MAPPING

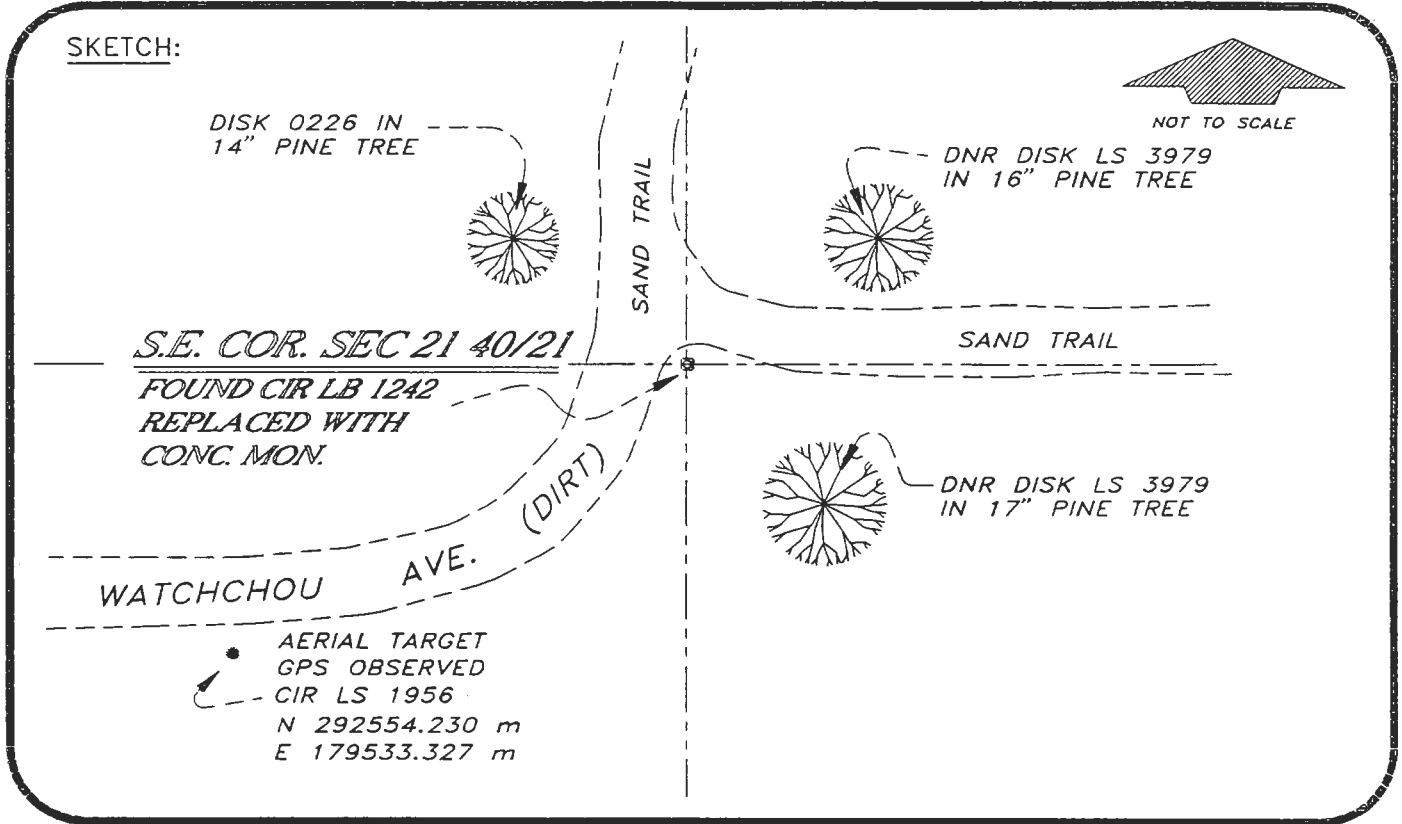

BASIS OF BEARING SOLAR OBSERVATION REFER FB 273/47

All bearings and distances must be from the corner to the witness. Indicate whether corner was found, set, or replaced and show north arrow.

SET SURVEY MARKER POST 3.0' W'LY

REFERENCE MEASUREMENTS (at least three vicinity references must be given below even if they appear on the above sketch):

Description	Bearing	Distance
DISK 0226 IN 14" PINE TREE	N 69°55'57" W	36.13'
DNR DISK LS 3979 IN 16" PINE	N 64°02'05" E	33.48'
DNR DISK LS 3979 IN 17" PINE	S 31°40'07" E	20.87'
CAPPED IRON ROD LS 1956	S 50°48'33" W	194.98'
	(S 50°54'10" W GRID)	

SURVEYORS CERTIFICATE: I certify the monument and accessories indicated above were field located on APRIL 21, 19 93.

 SIGNATURE _____ PLS 4260
3-1-94
 DATE _____
 CHARLOTTE COUNTY SURVEY DEPT.
 FIRM OR AGENCY _____
 7000 FLORIDA STREET
 ADDRESS _____
 PUNTA GORDA, FLA. 33950
 CITY STATE



510

Completeness checked by: B. Sinton
 Accepted and filed: 4-1-94
 B.L.M. - I.D. 2821 2227 Date _____
 D.N.R. USE ONLY

SEND TO:
 Department of Natural Resources
 Bureau of Survey and Mapping
 3900 Commonwealth Boulevard
 Mail Station 105
 Tallahassee, Florida 32399
 DNR 53-001(16)
 REV. 7/16/92
 PAGE 2 OF 2