

4021V09

DOC. #

050950

FLORIDA DEPARTMENT OF NATURAL RESOURCES
CERTIFIED CORNER RECORD

V08M
1997

CORNER DESCRIPTION:

MEANDER corner of Section 29,
Twp 40 S., Rge 21 E.,
Tallahassee Base Meridian,
CHARLOTTE County(s), Florida.

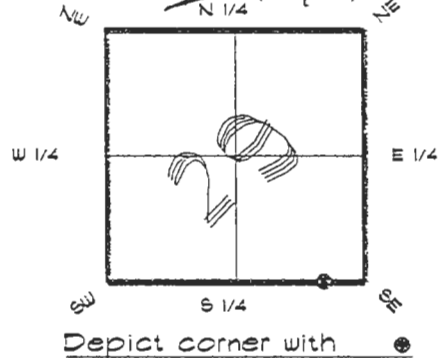

MONUMENTATION DESCRIPTION:

Describe original monument and accessories, or subsequent restoration. Give sources of information. (If no attempt was made to search for the original monument and accessories, this information is not necessary.)

Description of corner evidence found:

FOUND 2" O.D. IRON PIPE

State method(s) to determine corner location (lost corners only):

RECORDED
JAN 31 1998
SURVEY & MAPPING

HORIZONTAL POSITION INFORMATION (if determined):

Latitude 26°57'35.37344" Longitude 82°13'39.44366"
Y(Northing) 290973.253 X(Easting) 177400.552 Zone FLW
Convergence -0°06'11.509" Scale factor 0.99994748

Coordinate determination (circle one): Field traverse GPS

Horizontal datum (circle one): NAD27 NAD83(1986) NAD83(1990) other (explain)

Order of accuracy as defined in Standards and Specifications for Geodetic Control Networks published by the Federal Geodetic Control Committee (circle one):
1st, 2nd, 3rd, class

or Minimum Technical Standards (Chapter 21HH-6, F.A.C.) ratio of closure for field data (example 1:10,000), _____ . This does not specify an order of accuracy.

Control point(s) used for survey:

Comments:

4021V09

DOC. =

050950

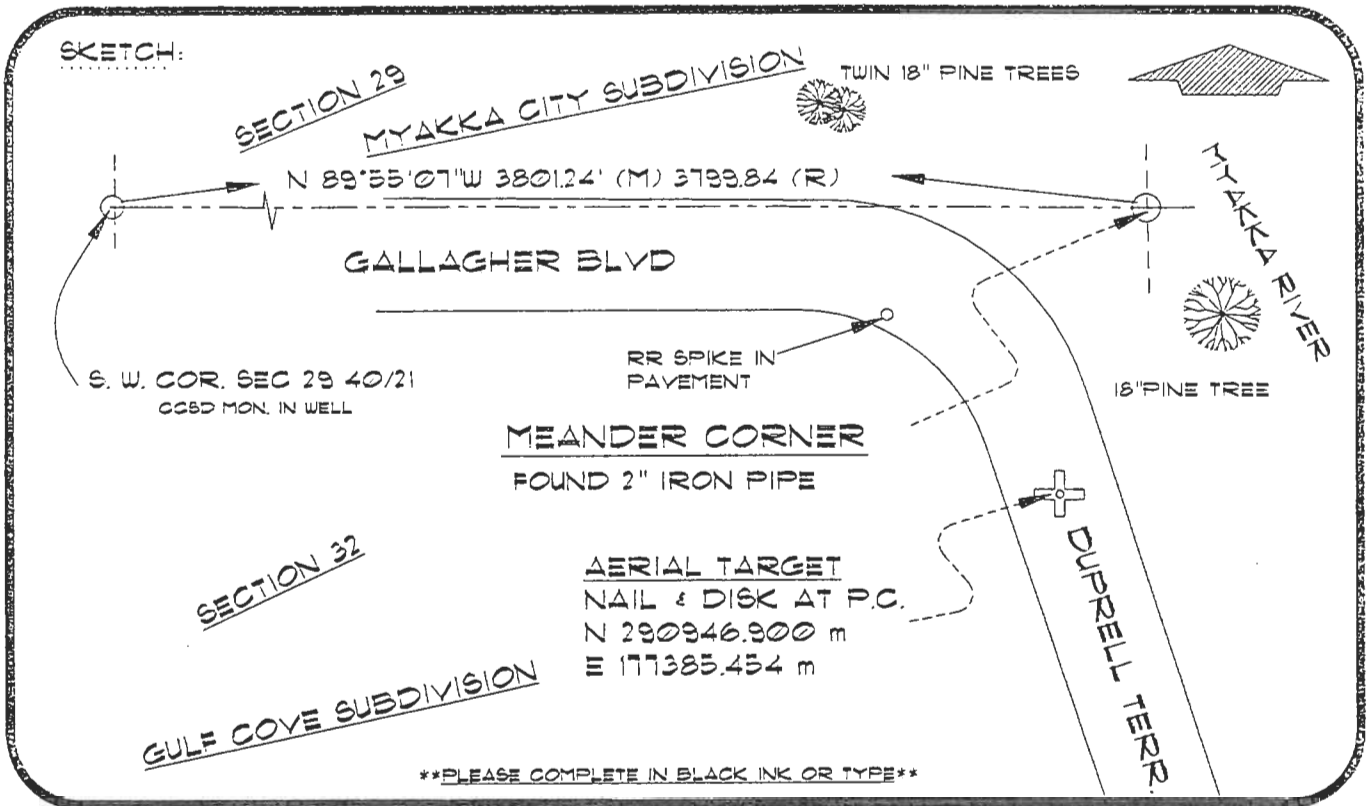

REFER FB 273/57 BASIS OF BEARING SOLAR OBSERVATION FB 273/60

All bearings and distances must be from the corner to the witness. Indicate whether corner was found, set, or replaced and show north arrow.

(R) = DISTANCE PER G.D.C. TWP PLAT SET SURVEY MARKER POST 0.1' E.

REFERENCE MEASUREMENTS (at least three vicinity references must be given below even if they appear on the above sketch):

Description	Bearing	Distance
CCSD TAG 0218 IN TWIN 18" PINE	N 55° 09' 33"W	47.14'
CCSD TAG 0220 IN 18" PINE TREE	S 29° 56' 42"E	15.66'
RR SPIKE IN PAVEMENT	S 77° 30' 39"W	65.53'
AERIAL TARGET AT P.C.	S 29° 42' 18"W	99.65'

SURVEYORS CERTIFICATE: I certify the monument and accessories indicated above were field located on JULY 31, 19 93

[Signature]
SIGNATURE PLS 4260

UPDATE JAN. 3, 1995

1/30/95
DATE

CHARLOTTE COUNTY SURVEY DEPT.

FIRM OR AGENCY

7000 FLORIDA STREET

ADDRESS

PUNTA GORDA, FLA. 33950

CITY

STATE

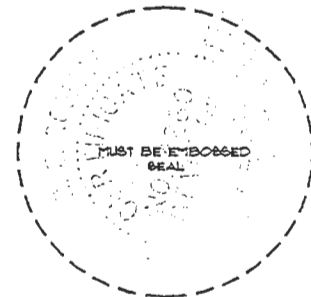

510

Completeness checked by: *[Signature]*
 Accepted and filed: *[Signature]*
 Date: 3-11-95
 BLM - I.D. 32SLW029
 DNR USE ONLY

SEND TO:

Department of Natural Resources
Bureau of Survey and Mapping
3900 Commonwealth Boulevard
Mail Station 105
Tallahassee, Florida 32399

DNR 53-00(16)
REV. 7/16/92
PAGE 2 OF 2