

FLORIDA DEPARTMENT OF NATURAL RESOURCES  
CERTIFIED CORNER RECORD

CORNER DESCRIPTION:

N.W. corner of Section 6  
Twp 40 S. , Rge 22 E.  
Tallahassee Base Meridian,

CHARLOTTE County(s), Florida.  
SARASOTA

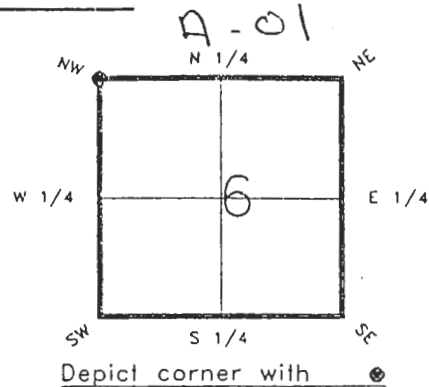

MONUMENTATION DESCRIPTION:

Describe original monument and accessories, or subsequent restoration. Give sources of information. (If no attempt was made to search for the original monument and accessories, this information is not necessary.)

NONE FOUND

Description of corner evidence found:

NAIL ON SURFACE ASPHALT (MONUMENT & WELL SET 7-14-92 )

State method(s) to determine corner location (lost corners only):

HORIZONTAL POSITION INFORMATION ( if determined ):

Latitude 27°01'57.83304"N Longitude 82°09'21.06974"W  
Y(Northing) 299040.160(M) X(Easting) 184536.237(M) Zone FL W  
Convergence -0°04'15.006" Scale factor 0.99994413

Coordinate determination (circle one): Field traverse GPS

Horizontal datum (circle one): NAD27 NAD83(1986) NAD83(1990) other (explain)

Order of accuracy as defined in "Standards and Specifications for Geodetic Control Networks" published by the Federal Geodetic Control Committee (circle one):

1st, 2nd, 3rd, class 1

or Minimum Technical Standards (Chapter 21HH-6, F.A.C.) ratio of closure for field data (example 1:10,000), . This does not specify an order of accuracy.

Control point(s) used for survey:

Comments:

RECEIVED

AUG 02 1993  
REV: 7/16/92  
PAGE 1 OF 2

\*\*PLEASE SEND ORIGINAL ONLY\*\*  
\*\*PLEASE COMPLETE IN BLACK INK OR TYPE\*\*

SURVEY & MAPPING

MAIL 00459 16

4022-06-A01

DOC. #

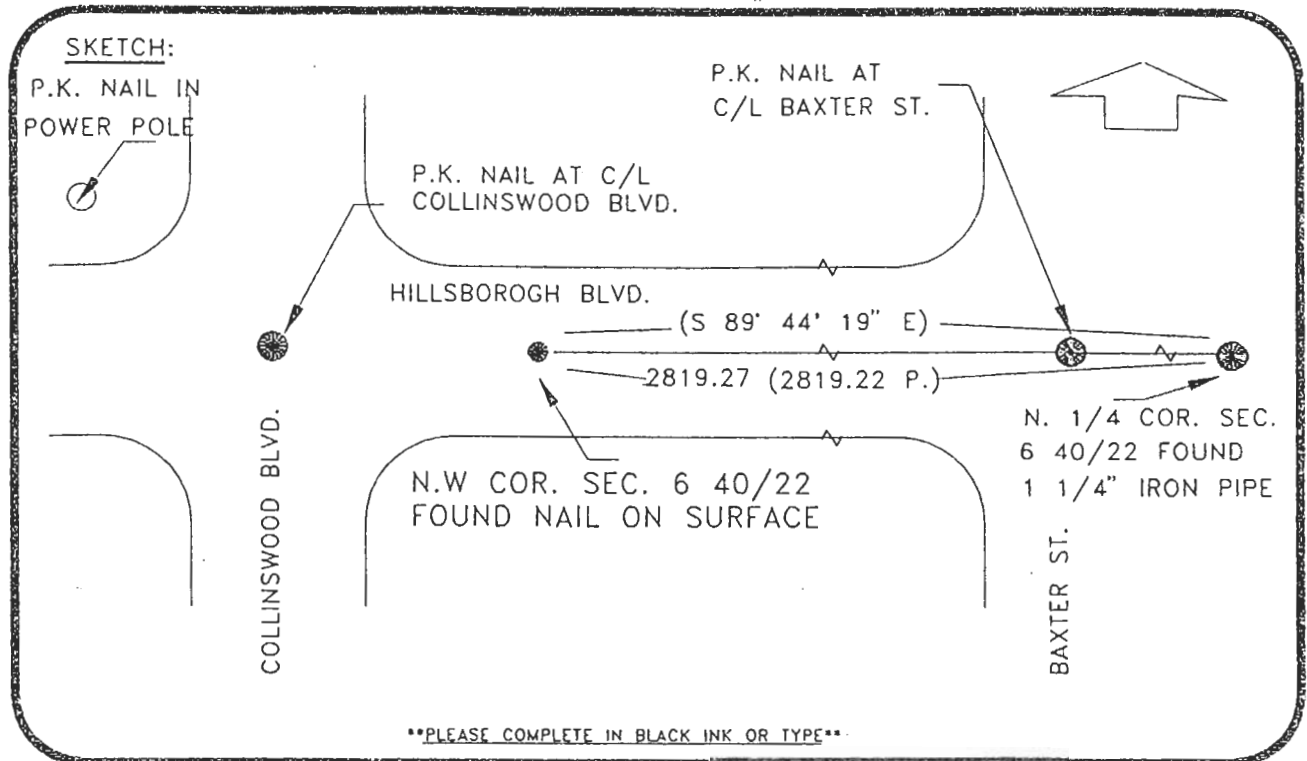

(BASIS OF BEARING) PLAT DATA: REFER: PORT CHARLOTTE SUBD., SEC. 14 P.B. 5 PG. 3  
 All bearings and distances must be from the corner to the witness. Indicate whether corner was found, set, or replaced and show north arrow. REFER F.B. 265-10

REFERENCE MEASUREMENTS ( at least three vicinity references must be given below even if they appear on the above sketch ):

Description	Bearing	Distance
P.K. NAIL AT C/L BAXTER ST.	S89°44'39"E	200.04 (200.P.)
P.K. NAIL AT C/L COLLINSWOOD BLVD.	N89°55'24"W	100.03 (100.P.)
P.K. NAIL IN POWER POLE	N82°11'24"W	243.73

SURVEYORS CERTIFICATE: I certify the monument and accessories indicated above were field located on JUNE 12, 1991.

[Signature] PLS 4260  
 SIGNATURE  
July 30, 1993  
 DATE  
 CHARLOTTE COUNTY SURVEY DEPT.  
 FIRM OR AGENCY  
 7000 FLORIDA STREET  
 ADDRESS  
 PUNTA GORDA, FLA. 33950  
 CITY STATE

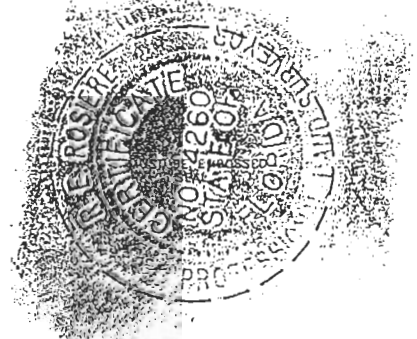

Completeness checked by: [Signature]  
 Accepted and filed: [Signature] Date  
 B.L.M. - I.D. 01000006 D.N.R. USE ONLY

SEND TO:  
 Department of Natural Resources  
 Bureau of Survey and Mapping  
 3900 Commonwealth Boulevard  
 Mail Station 105  
 Tallahassee, Florida 32399  
 DNR 53-001(16)  
 REV. 7/16/92  
 PAGE 2 OF 2