

4022N17

FLORIDA DEPARTMENT OF ENVIRONMENTAL PROTECTION
CERTIFIED CORNER RECORD

CORNER DESCRIPTION:

S. E. corner of Section 15,
Twp 40 S., Rge 22 E.,
Tallahassee Base Meridian,
CHARLOTTE County(s), Florida.

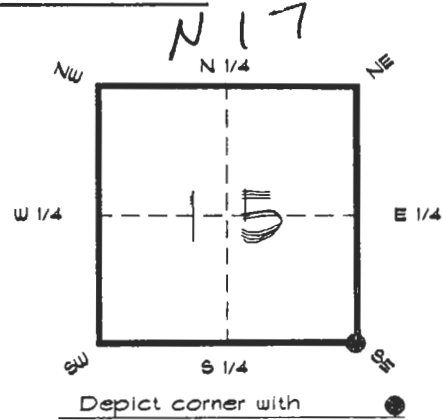

MONUMENTATION DESCRIPTION:

Describe original monument and accessories, or subsequent restoration. Give sources of information. (If no attempt was made to search for the original monument and accessories, this information is not necessary.)

Description of corner evidence found:
NOT FOUND (UNDER RESIDENCE) POSITION DETERMINED
BY SINGLE PROPORTION FROM PORT CHARLOTTE SEC. 33
SUBDIVISION EXISTING MONUMENTATION.

State method(s) to determine corner location (lost corners only):

HORIZONTAL POSITION INFORMATION (if determined):

Latitude 26°59'17.04987" N Longitude 82°05'25.98379" W
Y(Northing) 294085.402 m X(Easting) 191011.943 m Zone FLW
Convergence -0°02'27.933" Scale factor 0.99994217

Coordinate determination (circle one): Field traverse GPS

Horizontal datum (circle one): NAD27 NAD83(1986) NAD83(1990) other (explain)

Order of accuracy as defined in Standards and Specifications for Geodetic Control Networks published by the Federal Geodetic Control Committee (circle one):
1st, 2nd, 3rd class

or Minimum Technical Standards (Chapter 61G17, F.A.C.) ratio of closure for field data (example 1:10,000), This does not specify an order of accuracy.

Control point(s) used for survey: CHARLOTTE COUNTY HORIZONTAL CONTROL NETWORK INCLUDES HAYOLINE 2, PLACIDA 2, W260, PUNTPORT, & FLGPS 58 AS B ORDER STATIONS.

Comments:

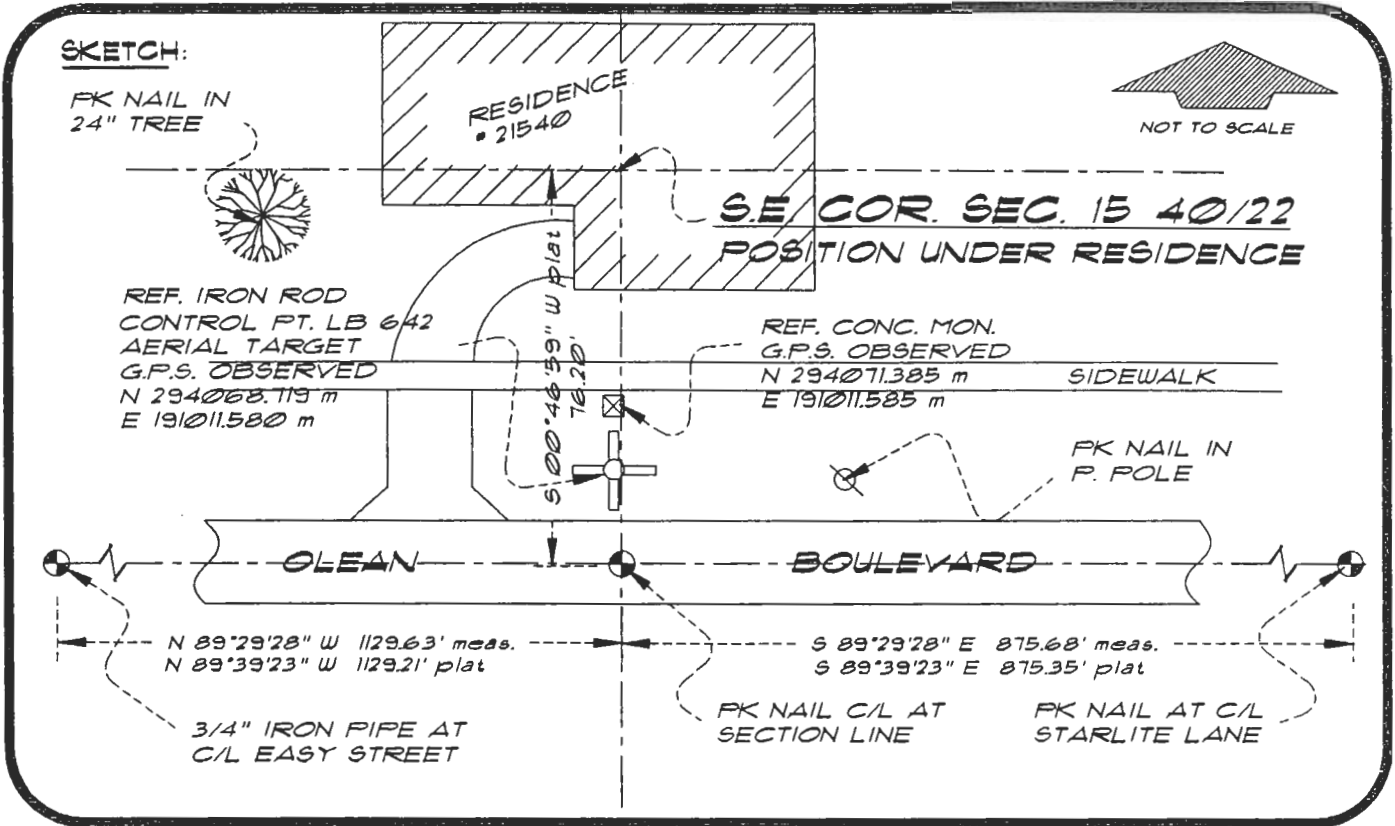

BASIS OF BEARING G.P.S. OBSERVATION (GRID FLA. ZONE W.)
 REFER: FB 301/62

REFERENCE MEASUREMENTS

Description	Bearing	Distance
FK NAIL IN 24" TREE	S 82°21'05" W	46.08'
FK NAIL IN P. POLE	S 33°14'49" E	57.55'
FK NAIL C/L x SEC. LINE	S 00°56'54" E	76.20'
REF. IRON ROD LB 642	S 01°14'51" W	54.75'
REF. CONC. MON.	S 01°27'23" W	45.95'

SURVEYORS CERTIFICATE: I certify the monument and accessories indicated above were field located on JUNE 22, 1994

R. Rose
 SIGNATURE

PLS 4260

7-19-94
 DATE

CHARLOTTE COUNTY SURVEY DEPT.
 FIRM OR AGENCY

1000 FLORIDA STREET
 ADDRESS

PUNTA GORDA, FLORIDA 33950
 CITY STATE

RECEIVED

JUN 22 1994

SURVEY & MAPPING



Completeness checked by: *B. Linton*

Accepted and filed: *8-1-94*

BLM. - ID. *22151423*

Date

D.E.P. USE ONLY

SEND TO:

Department of Environmental Protection
 Bureau of Survey and Mapping
 3900 Commonwealth Boulevard
 Mail Station 105
 Tallahassee, Florida 32399

509