

4022N21

DOC. # **0045932**

FLORIDA DEPARTMENT OF NATURAL RESOURCES  
CERTIFIED CORNER RECORD

CORNER DESCRIPTION:

S.W. corner of Section 13 ,  
Twp 40 S. , Rge 22 E. ,  
Tallahassee Base Meridian,  
CHARLOTTE County(s), Florida.

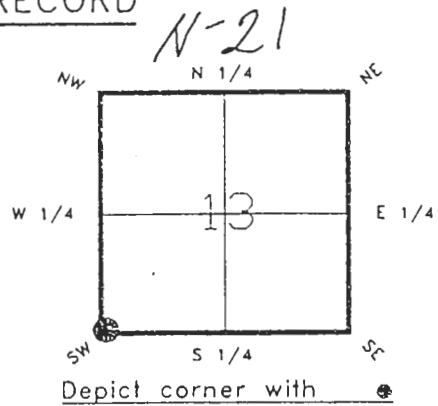

MONUMENTATION DESCRIPTION:

Describe original monument and accessories, or subsequent restoration. Give sources of information. (If no attempt was made to search for the original monument and accessories, this information is not necessary.)

NONE FOUND

Description of corner evidence found:

4'X 4' CHARLOTTE COUNTY SURVEY DEPT. CONCRETE MONUMENT  
0.5' ABOVE GROUND

State method(s) to determine corner location (lost corners only):

HORIZONTAL POSITION INFORMATION ( if determined ):

Latitude 26°59'17.20842"N Longitude 82°04'26.84024"W  
Y(Northing) 294089.218(M) X(Easting) 192642.659(M) Zone FL W  
Convergence -0°02'01.094" Scale factor 0.99994184

Coordinate determination (circle one): Field traverse GPS  
Horizontal datum (circle one): NAD27 NAD83(1986) NAD83(1990) other (explain)

Order of accuracy as defined in "Standards and Specifications for Geodetic Control Networks" published by the Federal Geodetic Control Committee (circle one):  
1st, 2nd, 3rd, class 1 ,

or Minimum Technical Standards (Chapter 21HH-6, F.A.C.) ratio of closure for field data (example 1:10,000), \_\_\_\_\_ . This does not specify an order of accuracy.

Control point(s) used for survey:

Comments:

**\*\*PLEASE SEND ORIGINAL ONLY\*\***  
**\*\*PLEASE COMPLETE IN BLACK INK OR TYPE\*\***

DNR 53-001(16)  
REV: 7/16/92  
PAGE 1 OF 2

0045932

DOC. #

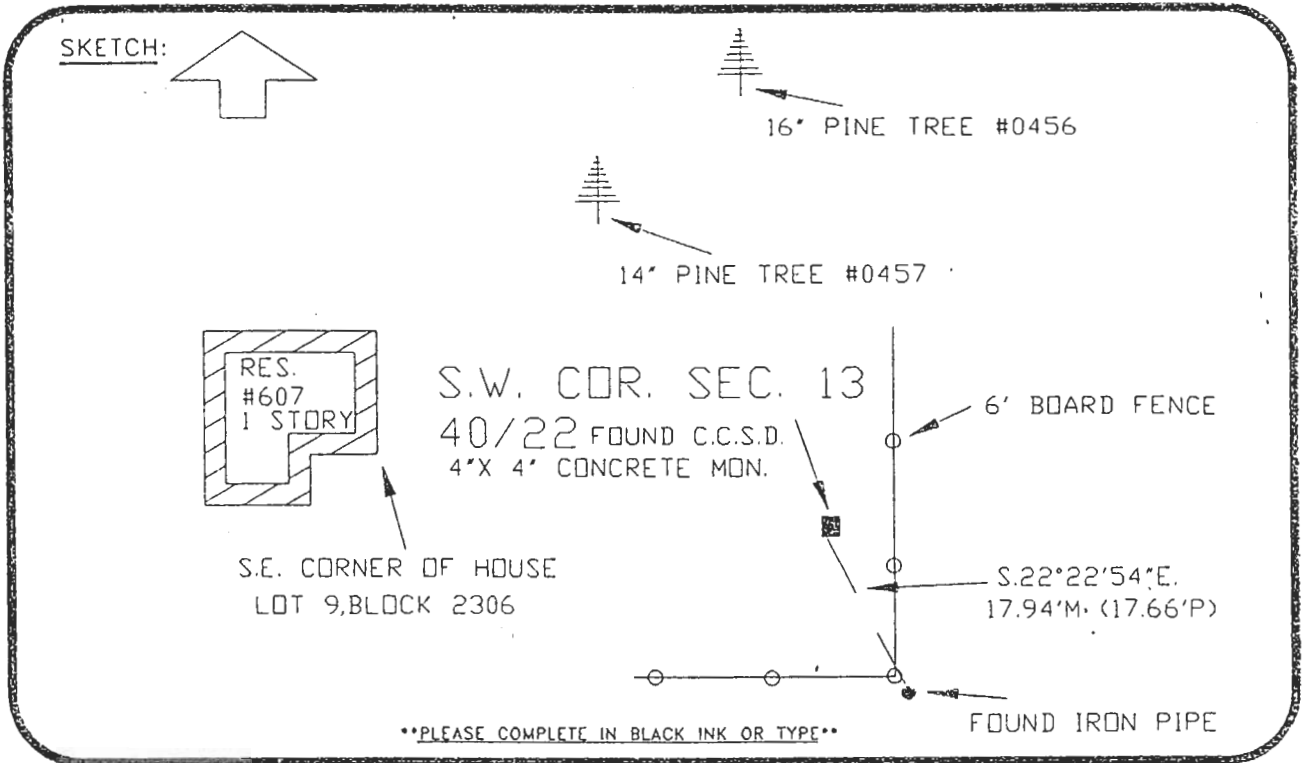

\*\*PLEASE COMPLETE IN BLACK INK OR TYPE\*\*

BASIS OF BEARING FROM SUBD. PLAT REFER: F.B. 265-46  
 All bearings and distances must be from the corner to the witness. Indicate whether corner was found, set, or replaced and show north arrow.

REFER: PLAT BOOK 5, PAGE 10c

REFERENCE MEASUREMENTS ( at least three vicinity references must be given below even if they appear on the above sketch ):

| Description                           | Bearing       | Distance |
|---------------------------------------|---------------|----------|
| P.K & C.C.S.D. TAG #0456 IN 16' PINE  | N.11°06'36"W. | 49.32'   |
| P.K. & C.C.S.D. TAG #0457 IN 14' PINE | N.36°23'24"W. | 39.24'   |
| S.E. COR. HOUSE #607 IVANHOE ST.      | N.80°58'19"W. | 47.56'   |

SURVEYORS CERTIFICATE: I certify the monument and accessories indicated above were field located on OCTOBER 16, 19 92.

*[Signature]*  
 SIGNATURE PLS 4260  
July 27, 1993  
 DATE  
 CHARLOTTE COUNTY SURVEY DEPT.  
 FIRM OR AGENCY  
 7000 FLORIDA STREET  
 ADDRESS  
 PUNTA GORDA, FLA. 33950  
 CITY STATE



Completeness checked by: GRUEN  
 Accepted and filed: 8-93  
 Date  
 B.L.M. - I.D. 23141324 D.N.R. USE ONLY

SEND TO:

Department of Natural Resources  
 Bureau of Survey and Mapping  
 3900 Commonwealth Boulevard  
 Mail Station 105  
 Tallahassee, Florida 32399

DNR 53-001(16)  
 REV. 7/16/92  
 PAGE 2 OF 2