

FLORIDA DEPARTMENT OF NATURAL RESOURCES  
CERTIFIED CORNER RECORD

R-17

CORNER DESCRIPTION:

S.E. corner of Section 22  
Twp 40 S., Rge 22 E.,  
Tallahassee Base Meridian,  
CHARLOTTE County(s), Florida.

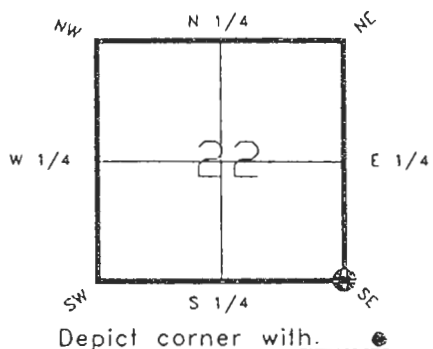

MONUMENTATION DESCRIPTION:

Describe original monument and accessories, or subsequent restoration. Give sources of information. (If no attempt was made to search for the original monument and accessories, this information is not necessary.)  
NONE FOUND

Description of corner evidence found:  
NONE FOUND (DESTROYED BY ROAD CONSTRUCTION)  
SET CHARLOTTE COUNTY SURVEY DEPARTMENT CONCRETE MONUMENT IN WELL

State method(s) to determine corner location (lost corners only):  
(OBLITERATED) POSITION DETERMINED FROM SUBDIVISION PLAT DATA AND SINGLE PROPORTION FROM EXISTING SUBDIVISION MONUMENT AND CORNERS.

HORIZONTAL POSITION INFORMATION ( if determined ):

Latitude 26°58'18.07020"N Longitude 82°05'21.72425"W  
Y(Northing) 292270.108(M) X(Easting) 191128.103(M) Zone FL W  
Convergence -0°02'25.918' Scale factor 0.99994215

Coordinate determination (circle one): Field traverse GPS  
Horizontal datum (circle one): NAD27 NAD83(1986) NAD83(1990) other (explain)

Order of accuracy as defined in "Standards and Specifications for Geodetic Control Networks" published by the Federal Geodetic Control Committee (circle one):  
1st, 2nd, 3rd, class 1

or Minimum Technical Standards (Chapter 21HH-6, F.A.C.) ratio of closure for field data (example 1:10,000), . This does not specify an order of accuracy.

Control point(s) used for survey:

Comments:

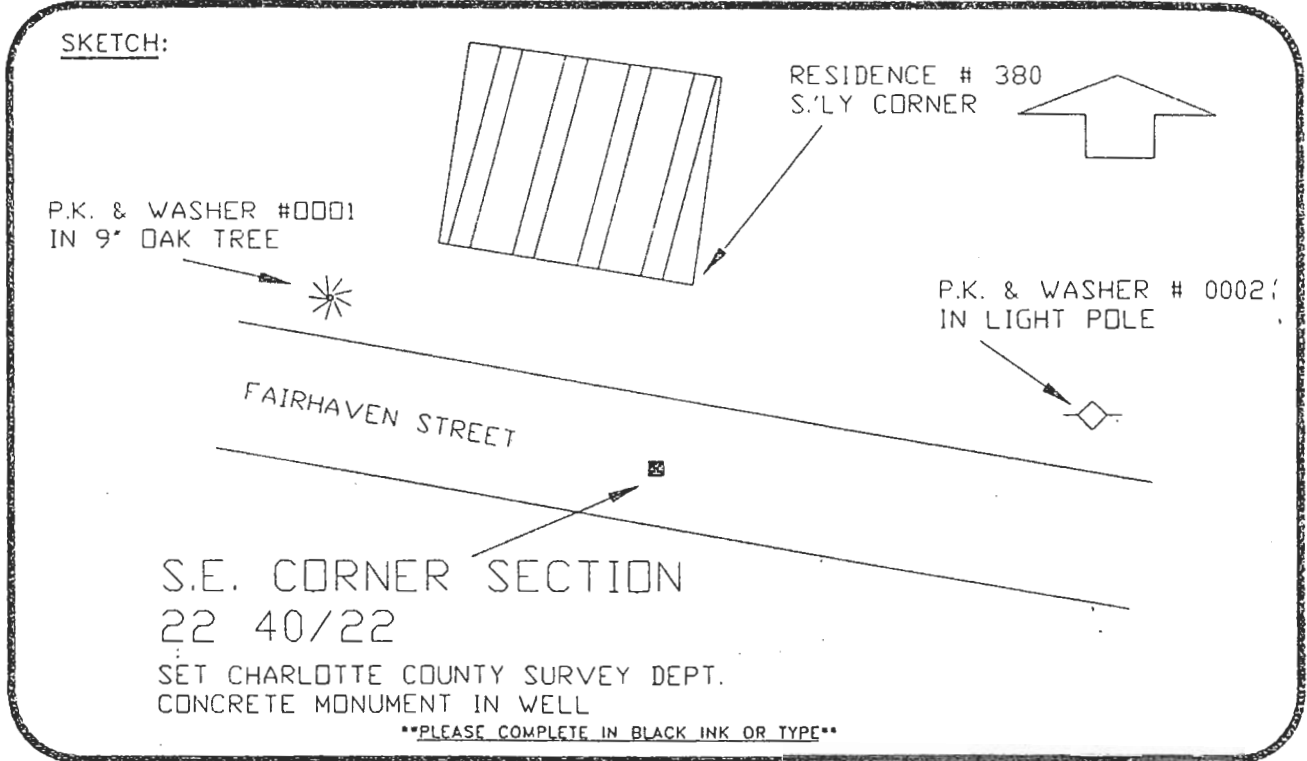

REFER: PORT CHARLOTTE SUBDIVISION, SECTION 4, PLAT BOOK 3, PAGE 87  
 All bearings and distances must be from the corner to the witness. Indicate whether corner was found, set, or replaced and show north arrow.

BASIS OF BEARING-SOLAR OBSERVATION REFER: F.B. 279-03  
REFERENCE MEASUREMENTS ( at least three vicinity references must be given below even if they appear on the above sketch ):

| Description                        | Bearing       | Distance |
|------------------------------------|---------------|----------|
| P.K. & WASHER #0001 IN 9' OAK TREE | N.64°02'22"W. | 100.80'  |
| P.K. & WASHER #0002 IN LIGHT POLE  | S.77°30'29"E. | 88.63'   |
| S.'LY CORNER RESIDENCE #380        | N.18°49'27"E. | 48.01'   |

SURVEYORS CERTIFICATE: I certify the monument and accessories indicated above were field located on JANUARY 21, 19 92.

[Signature] PLS 4260  
 SIGNATURE

July 22, 1993  
 DATE

CHARLOTTE COUNTY SURVEY DEPT.  
 FIRM OR AGENCY

7000 FLORIDA STREET  
 ADDRESS

PUNTA GORDA, FLA. 33950  
 CITY STATE



Completeness checked by: [Signature]  
 Accepted and filed: 8-93 Date  
 B.L.M. - I.D. 2722236 D.N.R. USE ONLY

SEND TO:  
 Department of Natural Resources  
 Bureau of Survey and Mapping  
 3900 Commonwealth Boulevard  
 Mail Station 105  
 Tallahassee, Florida 32399  
 DNR 53-001(16)  
 REV. 7/16/92  
 PAGE 2 OF 2