

4022T25

FLORIDA DEPARTMENT OF NATURAL RESOURCES
CERTIFIED CORNER RECORD

CORNER DESCRIPTION:

EAST 1/4 corner of Section 25 ,
Twp 40 S. , Rge 22 E. ,
Tallahassee Base Meridian,
CHARLOTTE County(s), Florida.

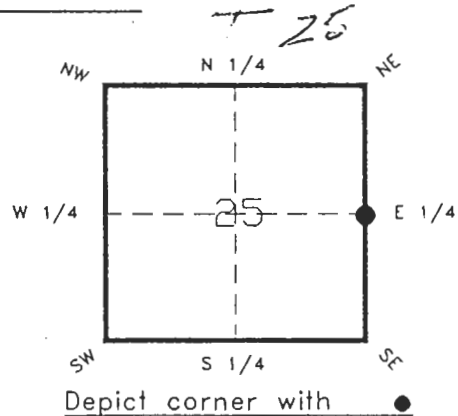

MONUMENTATION DESCRIPTION:

Describe original monument and accessories, or subsequent restoration. Give sources of information. (If no attempt was made to search for the original monument and accessories, this information is not necessary.)

Description of corner evidence found:
FOUND RAILROAD SPIKE C/L HARBORVIEW RD.

State method(s) to determine corner location (lost corners only):

HORIZONTAL POSITION INFORMATION (if determined):

Latitude 26°57'58.25389"N. Longitude 82°03'27.76270"W.
Y(Northing) 291658.396(M) X(Easting) 194270.439(M) Zone FL W
Convergence -0°01'34.213" Scale factor 0.99994158

Coordinate determination (circle one): Field traverse GPS
Horizontal datum (circle one): NAD27 NAD83(1986) NAD83(1990) other (explain)

Order of accuracy as defined in "Standards and Specifications for Geodetic Control Networks" published by the Federal Geodetic Control Committee (circle one):
1st 2nd 3rd, class 1 ,

or Minimum Technical Standards (Chapter 21HH-6, F.A.C.) ratio of closure for field data (example 1:10,000), _____ . This does not specify an order of accuracy.

Control point(s) used for survey:

Comments:

0045491

DOC. #

SKETCH:

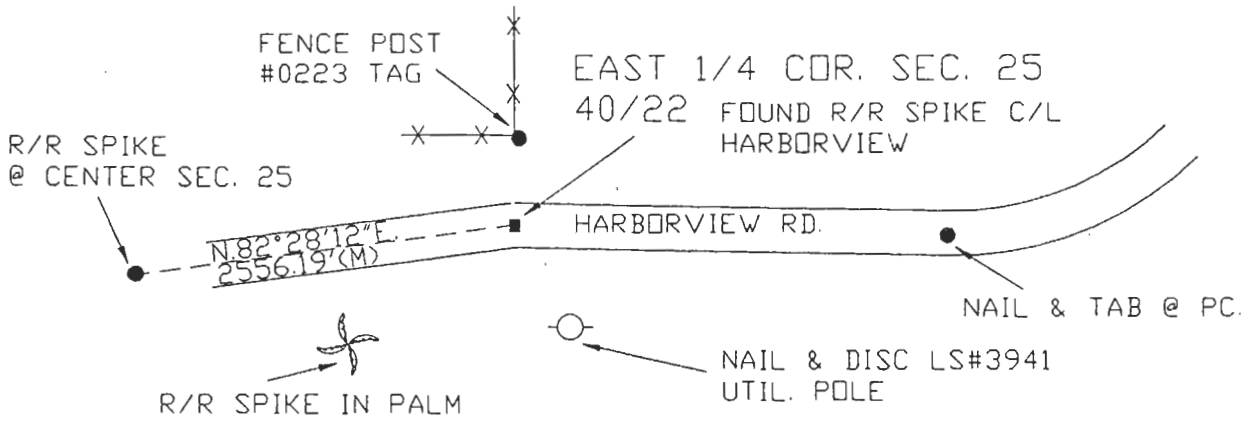
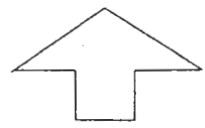

PLEASE COMPLETE IN BLACK INK OR TYPE

BEARINGS BASED ON THE NORTH LINE OF S.E. 1/4 OF SEC.25 40/22 AS BEING N.82°28'12"E..PER DOT ROW SHEET #1 SR 776 SECTION #01560-260 DATED 3-2-60
 All bearings and distances must be from the corner to the witness. Indicate whether corner was found, set, or replaced and show north arrow. REF: F.B. 265-33

REFERENCE MEASUREMENTS (at least three vicinity references must be given below even if they appear on the above sketch):

Description	Bearing	Distance
P.K. & CCSD TAG#0223 ON FENCE POST	N.01°49'32"E.	39.97'
NAIL & DNR DISC#3941 IN UTIL. POLE	S.29°45'40"E.	55.56'
NAIL & TAB C/L HARBORVIEW C/L @ PC	S.88°59'58"E.	211.72'
RAILROAD SPIKE IN PALM	S.54°34'47"W.	96.85'

SURVEYORS CERTIFICATE: I certify the monument and accessories indicated above were field located on OCT. 7, 19 92.

[Signature] PLS 4260
 SIGNATURE
5-27-93
 DATE
 CHARLOTTE COUNTY SURVEY DEPT.
 FIRM OR AGENCY
 7000 FLORIDA STREET
 ADDRESS
 PUNTA GORDA, FLA. 33950
 CITY STATE

RECEIVED

JUN 01 1993

SURVEY & MAPPING

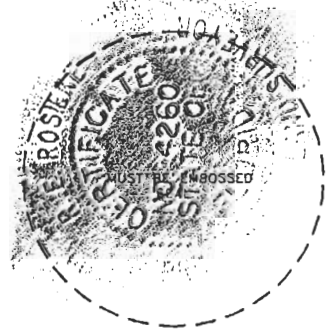

SEND TO:

Department of Natural Resources
 Bureau of Survey and Mapping
 3900 Commonwealth Boulevard
 Mail Station 105
 Tallahassee, Florida 32399

DNR 53-001(16)
 REV. 7/16/92
 PAGE 2 OF 2

Completeness checked by: [Signature]
 Accepted and filed: 6-9-93 Date
 B.L.M. - I.D. 25000 L 30 D.N.R. USE ONLY