

4023A01

DOC. #

0045141

FLORIDA DEPARTMENT OF NATURAL RESOURCES  
CERTIFIED CORNER RECORD

CORNER DESCRIPTION:

N.W. \_\_\_\_\_ corner of Section 6 \_\_\_\_\_ ,  
Twp 40 S. \_\_\_\_\_ , Rge 23 E. \_\_\_\_\_ ,  
Tallahassee Base Meridian,

CHARLOTTE \_\_\_\_\_ County(s), Florida.  
SARASOTA-DESOTO

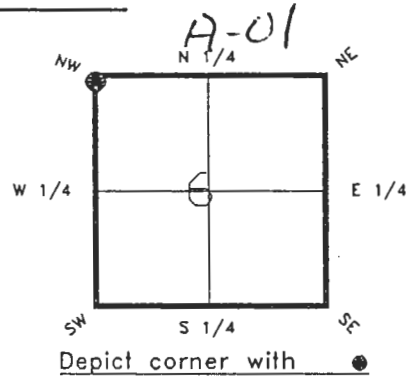

MONUMENTATION DESCRIPTION:

Describe original monument and accessories, or subsequent restoration. Give sources of information. (If no attempt was made to search for the original monument and accessories, this information is not necessary.)

NONE

Description of corner evidence found:

CONCRETE MONUMENT

State method(s) to determine corner location (lost corners only)

**RECEIVED**

MAR 25 1993

SURVEY & MAPPING

HORIZONTAL POSITION INFORMATION ( if determined ):

Latitude 27°01'55.57198"N Longitude 82°03'27.02393"W

Y(Northing) 298962.314(M) X(Easting) 194294.141(M) Zone FL W

Convergence -0°01'34.090" Scale factor 0.99994158

Coordinate determination (circle one): Field traverse   GPS

Horizontal datum (circle one): NAD27 NAD83(1986)  NAD83(1990) other (explain)

Order of accuracy as defined in "Standards and Specifications for Geodetic Control Networks" published by the Federal Geodetic Control Committee (circle one):  
1st,  2nd,  3rd, class 1

or Minimum Technical Standards (Chapter 21HH-6, F.A.C.) ratio of closure for field data (example 1:10,000), \_\_\_\_\_ . This does not specify an order of accuracy.

Control point(s) used for survey:

Comments:

**\*\*PLEASE SEND ORIGINAL ONLY\*\***  
**\*\*PLEASE COMPLETE IN BLACK INK OR TYPE\*\***

DNR 53-001(16)  
REV: 7/16/92  
PAGE 1 OF 2

0045141

DOC. #

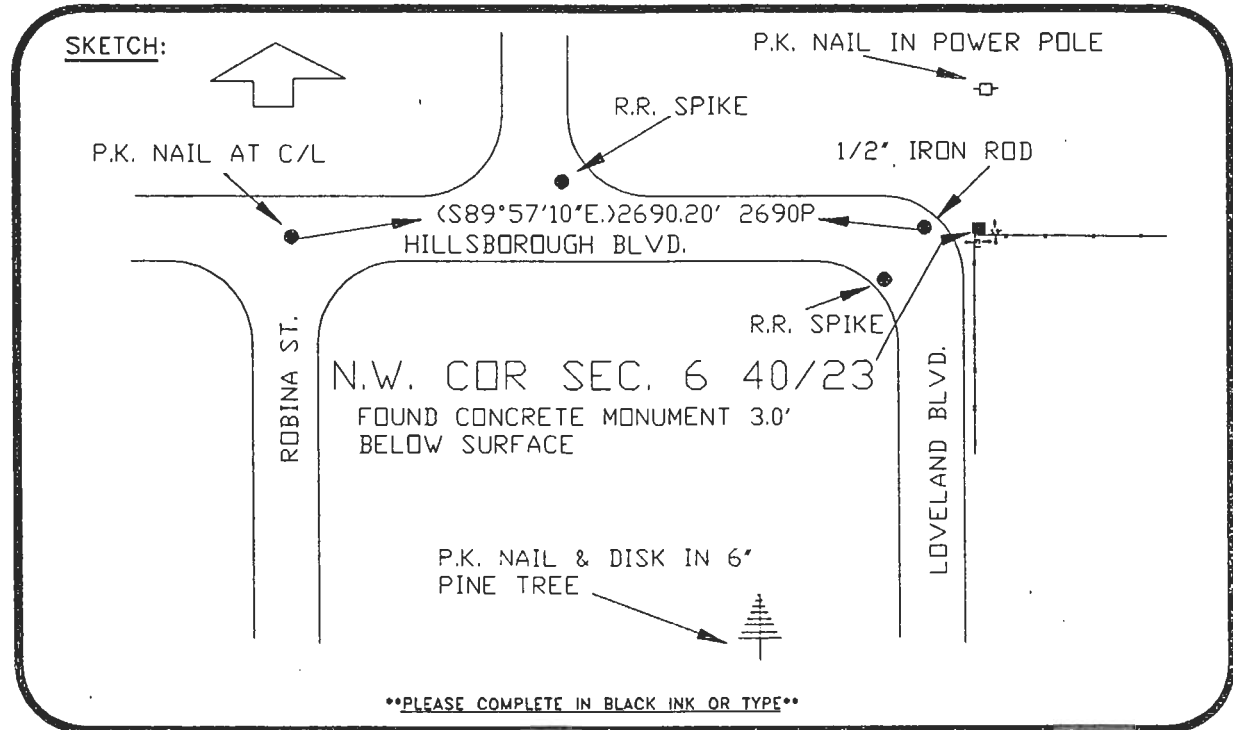

\*\*PLEASE COMPLETE IN BLACK INK OR TYPE\*\*

SET SURVEY MARKER POST S.E.'LY 1.1' REFER:F.B. 251-67  
 All bearings and distances must be from the corner to the witness. Indicate whether corner was found, set, or replaced and show north arrow.

(REFER:PORT CHARLOTTE SUBDIVISION,SECTION 15,PLAT BOOK 5,PAGE 4)  
REFERENCE MEASUREMENTS ( at least three vicinity references must be given below even if they appear on the above sketch ): (BASIS OF BEARING FROM SUBDIVISION PLAT)

Description	Bearing	Distance
SET R.R. SPIKE IN PAVEMENT	N.83°26'03"W.	131.55'
SET R.R. SPIKE IN PAVEMENT	S.61°18'21"W.	40.65'
FD. P.K. NAIL & DISK IN 6" PINE PLS 4337	S.27°23'08"W.	148.37'
F.D. P.K. IN P. POLE "B.M. EL. 26.70"	N.02°25'02"E.	42.97'
F.D. 1/2 "IRON ROD IN PAVEMENT	N.88°43'20"W.	14.96'

SURVEYORS CERTIFICATE: I certify the monument and accessories indicated above were field located on DECEMBER 20, 19 91.

[Signature] PLS 4260  
 SIGNATURE

3-23-93  
 DATE

CHARLOTTE COUNTY SURVEY DEPT.  
 FIRM OR AGENCY

7000 FLORIDA STREET  
 ADDRESS

PUNTA GORDA, FLA. 33950  
 CITY STATE

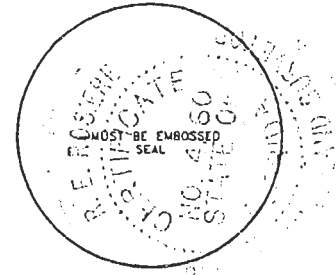

Completeness checked by: RJ  
 Accepted and filed: 4-9-93 Date  
 B.L.M. - I.D. 01363106 D.N.R. USE ONLY

SEND TO:  
 Department of Natural Resources  
 Bureau of Survey and Mapping  
 3900 Commonwealth Boulevard  
 Mail Station 105  
 Tallahassee, Florida 32399  
 DNR 53-001(16)  
 REV. 7/16/92  
 PAGE 2 OF 2