

FLORIDA DEPARTMENT OF ENVIRONMENTAL PROTECTION
CERTIFIED CORNER RECORD

CORNER DESCRIPTION:

N. 1/4 corner of Section 3,
Twp 40 S., Rge 23 E.,
Tallahassee Base Meridian,

CHARLOTTE County(s), Florida.
DESOTO

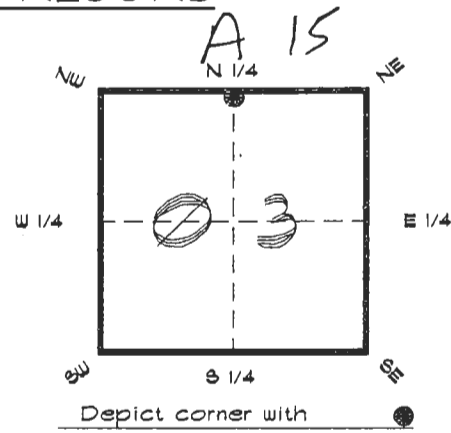

MONUMENTATION DESCRIPTION:

Describe original monument and accessories, or subsequent restoration. Give sources of information. (If no attempt was made to search for the original monument and accessories, this information is not necessary.)

Description of corner evidence found:

IRON ROD WITH DISK "S.W. FLA. WATER MGT. DIST"

State method(s) to determine corner location (lost corners only):

HORIZONTAL POSITION INFORMATION (if determined):

Latitude 27°01'54.17909" N Longitude 82°00'00.93599" W

Y(Northing) 298918.143 m X(Easting) 199974.203 m Zone FLW

Convergence -0°00'00.4254" Scale factor 0.99994118

Coordinate determination (circle one): Field traverse GPS

Horizontal datum (circle one): NAD27 NAD83(1986) NAD83(1990) other (explain)

Order of accuracy as defined in Standards and Specifications for Geodetic Control Networks "published by the Federal Geodetic Control Committee (circle one):
1st, 2nd, 3rd, class _____

or Minimum Technical Standards (Chapter 61G17, F.A.C.) ratio of closure for field data (example 1:10,000), _____ . This does not specify an order of accuracy.

Control point(s) used for survey: CHARLOTTE COUNTY HORIZONTAL CONTROL NETWORK INCLUDES HAYOLINE 2, PLACIDA 2, W260, PUNTPORT, 4 FLGPS 58 AS B ORDER STATIONS.

Comments:

APR 11 1994

SURVEY & MAPPING

4023A15

DOC. #

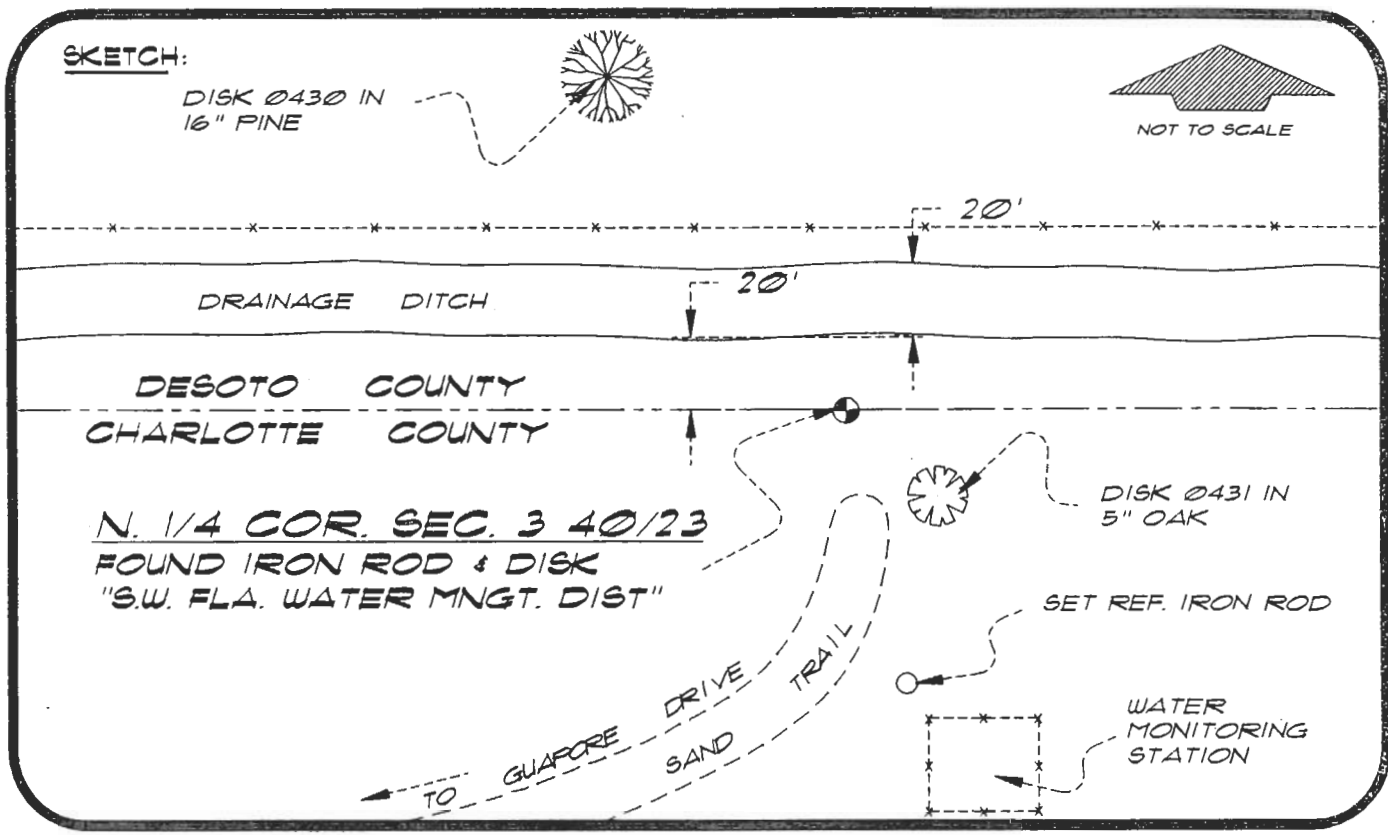

BASIS OF BEARING SOLAR OBSERVATION REFER: FB 30/47
 SET SURVEY MARKER POST 1.6' +/- N'LY

REFERENCE MEASUREMENTS

Description	Bearing	Distance
DISK Ø430 IN 16" PINE	N 39°12'49" W	133.16'
DISK Ø431 IN 5" OAK	S 45°35'56" E	17.09'
SET REF. IRON ROD	S 03°18'12" E	95.74'

SURVEYORS CERTIFICATE: I certify the monument and accessories indicated above were field located on MARCH 31, 1994

R. Rose PLS 4260
 SIGNATURE
April 5, 1994
 DATE
 CHARLOTTE COUNTY SURVEY DEPT.
 FIRM OR AGENCY
 1000 FLORIDA STREET
 ADDRESS
 PUNTA GORDA, FLORIDA 33950
 CITY STATE

547
 WILDWOOD

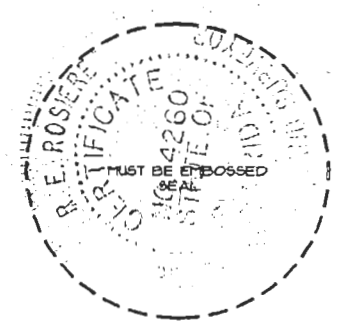

Completeness checked by: B. Linton
 Accepted and filed: 5-1-94
 Date
 BLM. - ID. 03CLO034 D.E.P. USE ONLY

SEND TO:
 Department of Environmental Protection
 Bureau of Survey and Mapping
 3900 Commonwealth Boulevard
 Mail Station 105
 Tallahassee, Florida 32399