

4023E01

DOC. #

0045142

FLORIDA DEPARTMENT OF NATURAL RESOURCES  
CERTIFIED CORNER RECORD

CORNER DESCRIPTION:

S.W. corner of Section 6  
Twp 40 S., Rge 23 E.,  
Tallahassee Base Meridian,  
CHARLOTTE County(s), Florida.

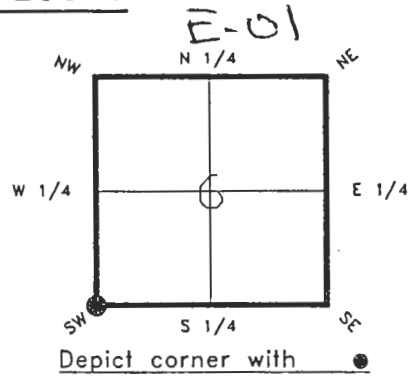

MONUMENTATION DESCRIPTION:

Describe original monument and accessories, or subsequent restoration. Give sources of information. (If no attempt was made to search for the original monument and accessories, this information is not necessary.)

NONE FOUND

Description of corner evidence found:

1" IRON ROD REPLACED WITH CHARLOTTE COUNTY SURVEY DEPT. CONCRETE MONUMENT IN CAST IRON MONUMENT WELL.

State method(s) to determine corner location (lost corners only):

HORIZONTAL POSITION INFORMATION (if determined):

Latitude 27°01'02.76698"N Longitude 82°03'27.31555"W  
Y(Northing) 297337.134(M) X(Easting) 194285.361(M) Zone FL W  
Convergence -0°01'34.176" Scale factor 0.99994158

Coordinate determination (circle one): Field traverse GPS

Horizontal datum (circle one): NAD27 NAD83(1986) NAD83(1990) other (explain)

Order of accuracy as defined in "Standards and Specifications for Geodetic Control Networks" published by the Federal Geodetic Control Committee (circle one):  
1st, 2nd, 3rd, class 1

or Minimum Technical Standards (Chapter 21HH-6, F.A.C.) ratio of closure for field data (example 1:10,000), . This does not specify an order of accuracy.

Control point(s) used for survey:

Comments:

\*\*PLEASE SEND ORIGINAL ONLY\*\*  
\*\*PLEASE COMPLETE IN BLACK INK OR TYPE\*\*

DNR 53-001(16)  
REV: 7/16/92  
PAGE 1 OF 2

RECEIVED  
MAY 25 1993  
S. R. BARRINGTON

0045142

DOC. #

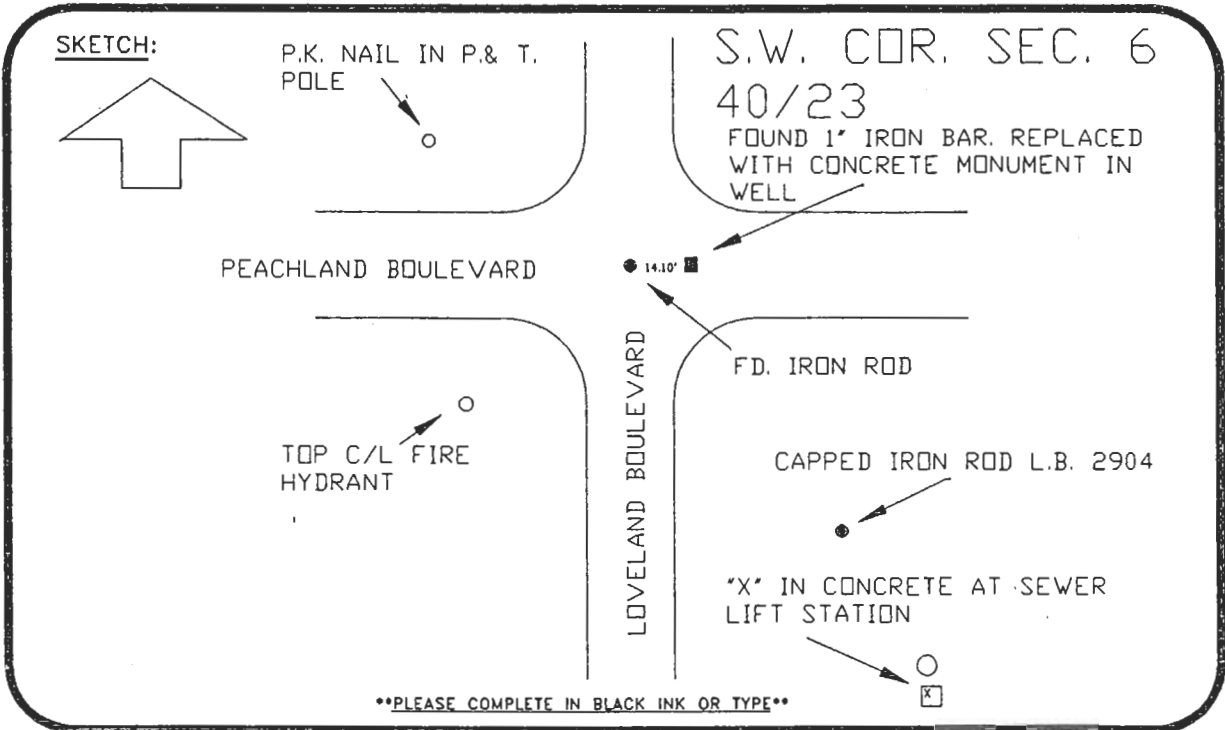

\*\*PLEASE COMPLETE IN BLACK INK OR TYPE\*\*

REFER: F.B. 251-45 BASIS OF BEARING-SOLAR OBSERVATION  
 All bearings and distances must be from the corner to the witness. Indicate whether corner was found, set, or replaced and show north arrow.

REFERENCE MEASUREMENTS ( at least three vicinity references must be given below even if they appear on the above sketch ):

Description	Bearing	Distance
"X" IN CONCRETE AT LIFT STATION	S.29°45'58"E.	111.10'
CAPPED IRON ROD-L.B. 2904	S.29°28'13"E.	69.26'
TOP C/L FIRE HYDRANT	S.58°36'10"W.	59.57'
P.K. NAIL IN P. & T. POLE	N.64°14'20"W.	66.42'

SURVEYORS CERTIFICATE: I certify the monument and accessories indicated above were field located on DECEMBER 20, 19 91.

[Signature] PLS 4260  
 SIGNATURE

3-23-93  
 DATE

CHARLOTTE COUNTY SURVEY DEPT.  
 FIRM OR AGENCY

7000 FLORIDA STREET  
 ADDRESS

PUNTA GORDA, FLA. 33950  
 CITY STATE

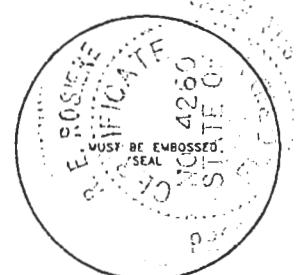

SEND TO:

Department of Natural Resources  
 Bureau of Survey and Mapping  
 3900 Commonwealth Boulevard  
 Mail Station 105  
 Tallahassee, Florida 32399

DNR 53-001(16)  
 REV. 7/16/92  
 PAGE 2 OF 2

Completeness checked by: [Signature]  
 Accepted and filed: 4-93 Date  
 B.L.M. - I.D. 12010607 D.N.R. USE ONLY