

4023G01

DOC # **0045948**

FLORIDA DEPARTMENT OF NATURAL RESOURCES  
CERTIFIED CORNER RECORD

CORNER DESCRIPTION:

W. 1/4 corner of Section 7,  
Twp 40 S., Rge 23 E.,  
Tallahassee Base Meridian,  
CHARLOTTE County(s), Florida.

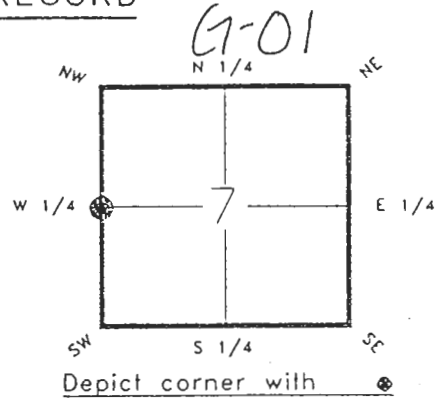

MONUMENTATION DESCRIPTION:

Describe original monument and accessories, or subsequent restoration. Give sources of information. (If no attempt was made to search for the original monument and accessories, this information is not necessary.)  
NONE FOUND

Description of corner evidence found:  
CAPPED IRON ROD P.L.S. 3507- REPLACED WITH CHARLOTTE COUNTY SURVEY DEPARTMENT CONCRETE MONUMENT.

State method(s) to determine corner location (lost corners only):

HORIZONTAL POSITION INFORMATION ( if determined ):

Latitude 27°00'36.41620"N Longitude 82°03'27.41507"W  
Y(Northing) 296526.137(M) X(Easting) 194282.248(M) Zone FL W  
Convergence -0°01'34.197" Scale factor 0.99994158

Coordinate determination (circle one): Field traverse  GPS   
Horizontal datum (circle one): NAD27  NAD83(1986)  NAD83(1990)  other (explain)

Order of accuracy as defined in "Standards and Specifications for Geodetic Control Networks" published by the Federal Geodetic Control Committee (circle one):  
1st,  2nd,  3rd, class 1  
or Minimum Technical Standards (Chapter 21HH-6, F.A.C.) ratio of closure for field data (example 1:10,000), \_\_\_\_\_ . This does not specify an order of accuracy.

Control point(s) used for survey:

Comments:

**RECEIVED**

JUN 26 1993

DNR 53-001(16)  
REV: 7/16/92

SURVEY & MAPPING

**\*\*PLEASE SEND ORIGINAL ONLY\*\***  
**\*\*PLEASE COMPLETE IN BLACK INK OR TYPE\*\***

0045948

DOC. #

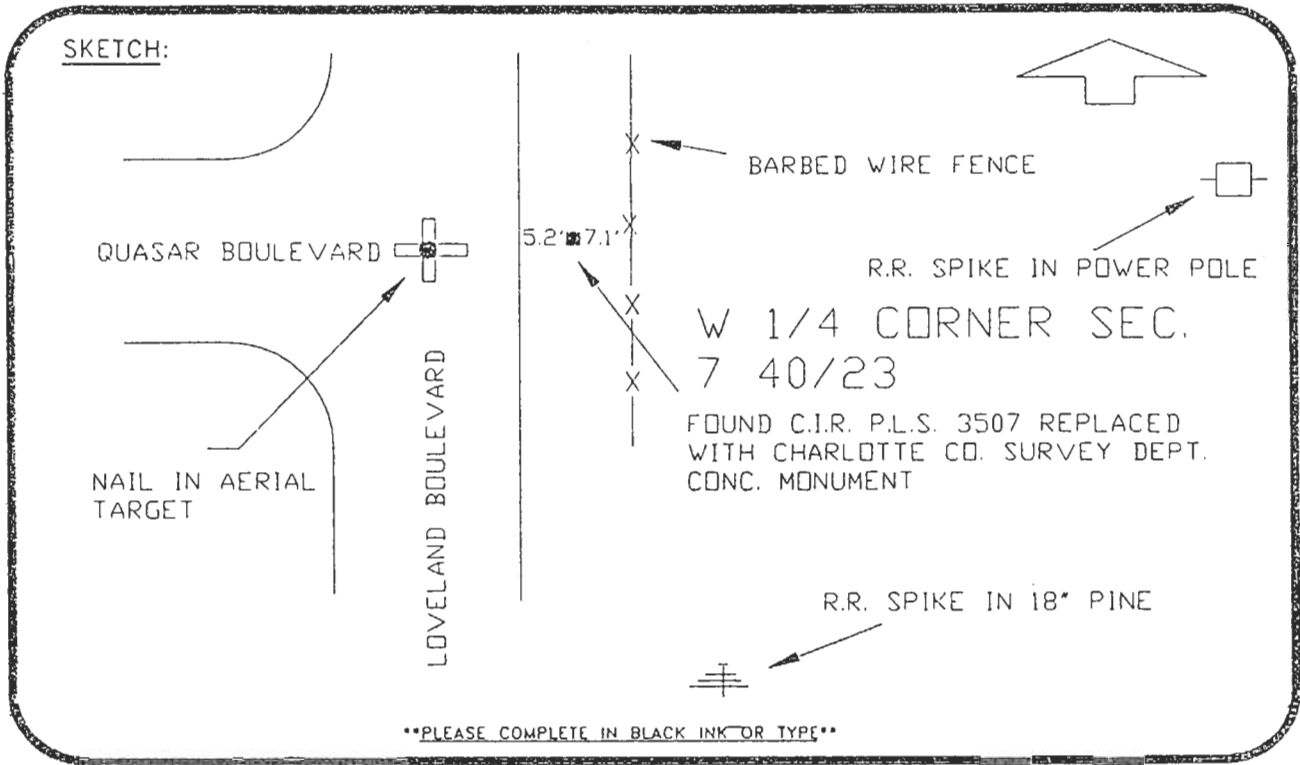

SET SURVEY MARKER POST 3.0 E.L.Y REFER: F.B. 276-36  
 All bearings and distances must be from the corner to the witness. Indicate whether corner was found, set, or replaced and show north arrow.  
 BASIS OF BEARING - SOLAR OBSERVATION  
 REFERENCE MEASUREMENTS ( at least three vicinity references must be given below even if they appear on the above sketch ):

| Description                 | Bearing       | Distance |
|-----------------------------|---------------|----------|
| R.R. SPIKE IN POWER POLE    | N.85°08'24"E. | 70.02'   |
| R.R. SPIKE IN 18" PINE TREE | S.18°12'25"E. | 51.20'   |
| NAIL IN AERIAL TARGET       | S.85°20'30"W. | 14.86'   |

SURVEYORS CERTIFICATE: I certify the monument and accessories indicated above were field located on JANUARY 3, 1992.

[Signature] PLS 4260  
 SIGNATURE  
July 12, 1993  
 DATE  
 CHARLOTTE COUNTY SURVEY DEPT.  
 FIRM OR AGENCY  
 7000 FLORIDA STREET  
 ADDRESS  
 PUNTA GORDA, FLA. 33950  
 CITY STATE



Completeness checked by: GR Green  
 Accepted and filed: 8-93 Date  
 B.L.M. - I.D. Rocelo D.N.R. USE ONLY

SEND TO:

Department of Natural Resources  
 Bureau of Survey and Mapping  
 3900 Commonwealth Boulevard  
 Mail Station 105  
 Tallahassee, Florida 32399

DNR 53-001(16)  
 REV. 7/16/92  
 PAGE 2 OF 2