

4023G13

DOC. #

~~0045942~~

FLORIDA DEPARTMENT OF NATURAL RESOURCES  
CERTIFIED CORNER RECORD

G-13

CORNER DESCRIPTION:

EAST 1/4 corner of Section 9 ,  
Twp 40 S. , Rge 23 E. ,  
Tallahassee Base Meridian,  
CHARLOTTE County(s), Florida.

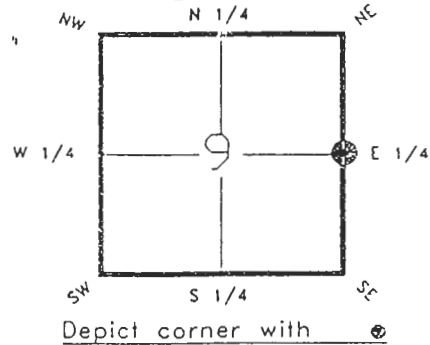

MONUMENTATION DESCRIPTION:

Describe original monument and accessories, or subsequent restoration. Give sources of information. (If no attempt was made to search for the original monument and accessories, this information is not necessary.)

NONE FOUND

Description of corner evidence found:

IRON ROD 2.0' BELOW SURFACE

State method(s) to determine corner location (lost corners only):

HORIZONTAL POSITION INFORMATION ( if determined ):

Latitude 27°00'36.01578"N Longitude 82°00'29.19192"W  
Y(Northing) 296512.534(M) X(Easting) 199195.274(M) Zone FL W  
Convergence -0°00'13.257" Scale factor 0.99994118

Coordinate determination (circle one): Field traverse  GPS   
Horizontal datum (circle one): NAD27  NAD83(1986)  NAD83(1990)  other (explain)

Order of accuracy as defined in "Standards and Specifications for Geodetic Control Networks" published by the Federal Geodetic Control Committee (circle one):  
1st,  2nd,  3rd, class 1 ,

or Minimum Technical Standards (Chapter 21HH-6, F.A.C.) ratio of closure for field data (example 1:10,000), \_\_\_\_\_ . This does not specify an order of accuracy.

Control point(s) used for survey:

Comments:

RECEIVED

JUL 26 1993

SURVEY & MAPPING  
REV: 7/16/92  
PAGE 1 OF 2

0045949

DOC. #

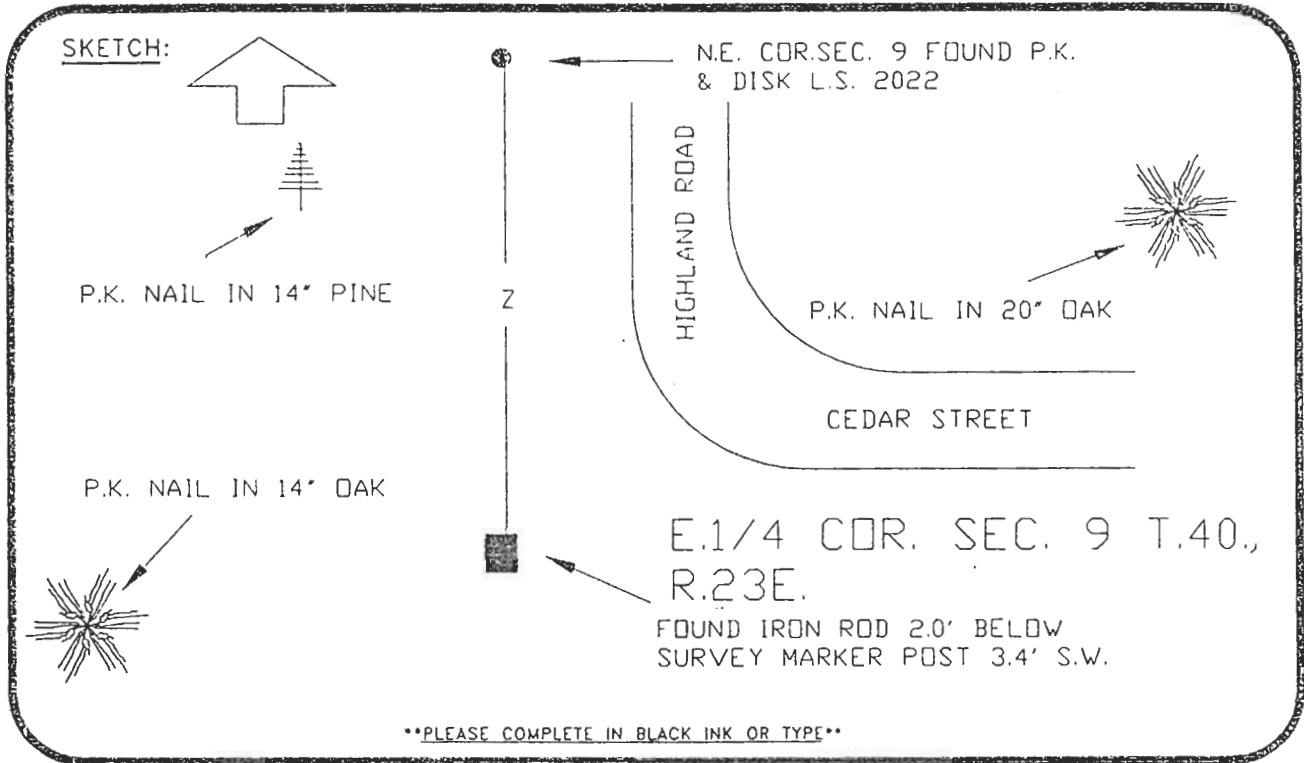

BASIS OF BEARING ASSUMED DATUM REFER: F.B. 251-14  
 All bearings and distances must be from the corner to the witness. Indicate whether corner was found, set, or repleced and show north arrow.

REFERENCE MEASUREMENTS ( at least three vicinity references must be given below even if they appear on the above sketch ):

Description	Bearing	Distance
N.E. COR. SEC. 9	N.00°18'38"E	2636.55'
P.K. NAIL IN 14' PINE	N.29°53'47"W.	80.87'
P.K. NAIL IN 14' OAK	S.80°24'13"W.	86.15'
P.K. NAIL IN 20' OAK	N.62°19'11"E.	156.93'

SURVEYORS CERTIFICATE: I certify the monument and accessories indicated above were field located on FEBRUARY 19, 1991.

*[Signature]*  
 SIGNATURE PLS 4260  
 July 12, 1993  
 DATE  
 CHARLOTTE COUNTY SURVEY DEPT.  
 FIRM OR AGENCY  
 7000 FLORIDA STREET  
 ADDRESS  
 PUNTA GORDA, FLA. 33950  
 CITY STATE



Completeness checked by: *LR Green*  
 Accepted and filed: *8-93*  
 B.L.M. - I.D. *0900CL 10* Date  
 D.N.R. USE ONLY

SEND TO:  
 Department of Natural Resources  
 Bureau of Survey and Mapping  
 3900 Commonwealth Boulevard  
 Mail Station 105  
 Tallahassee, Florida 32399  
 DNR 53-001(16)  
 REV. 7/16/92  
 PAGE 2 OF 2