

4023L21

DOC. #

~~0045956~~

FLORIDA DEPARTMENT OF NATURAL RESOURCES
CERTIFIED CORNER RECORD

L-21

CORNER DESCRIPTION:

E. 1/4 corner of Section 14
Twp 40 S., Rge 23 E.
Tallahassee Base Meridian,
CHARLOTTE County(s), Florida.

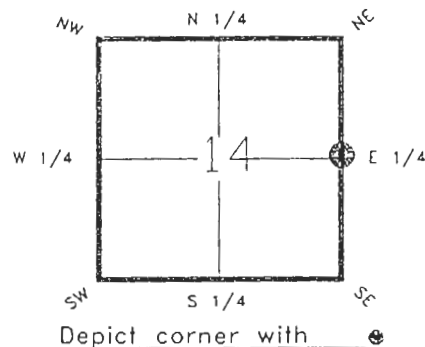

MONUMENTATION DESCRIPTION:

Describe original monument and accessories, or subsequent restoration. Give sources of information. (If no attempt was made to search for the original monument and accessories, this information is not necessary.)

NONE FOUND

Description of corner evidence found:
4"X 4" CONCRETE MONUMENT

RECEIVED

JUL 26 1993

State method(s) to determine corner location (lost corners only): SURVEY & MAPPING

HORIZONTAL POSITION INFORMATION (if determined):

Latitude 26°59'56.65606"N. Longitude 81°58'30.26261"W.
Y(Northing) 295301.380(M) X(Easting) 202474.007(M) Zone FL W
Convergence 0°00'40.739" Scale factor 0.99994125

Coordinate determination (circle one): Field traverse GPS
Horizontal datum (circle one): NAD27 NAD83(1986) NAD83(1990) other (explain)

Order of accuracy as defined in "Standards and Specifications for Geodetic Control Networks" published by the Federal Geodetic Control Committee (circle one):
1st, 2nd, 3rd, class 1

or Minimum Technical Standards (Chapter 21HH-6, F.A.C.) ratio of closure for field data (example 1:10,000), _____ . This does not specify an order of accuracy.

Control point(s) used for survey:

Comments:

PLEASE SEND ORIGINAL ONLY
PLEASE COMPLETE IN BLACK INK OR TYPE

DNR 53-001(16)
REV: 7/16/92
PAGE 1 OF 2

0045956

DOC. #

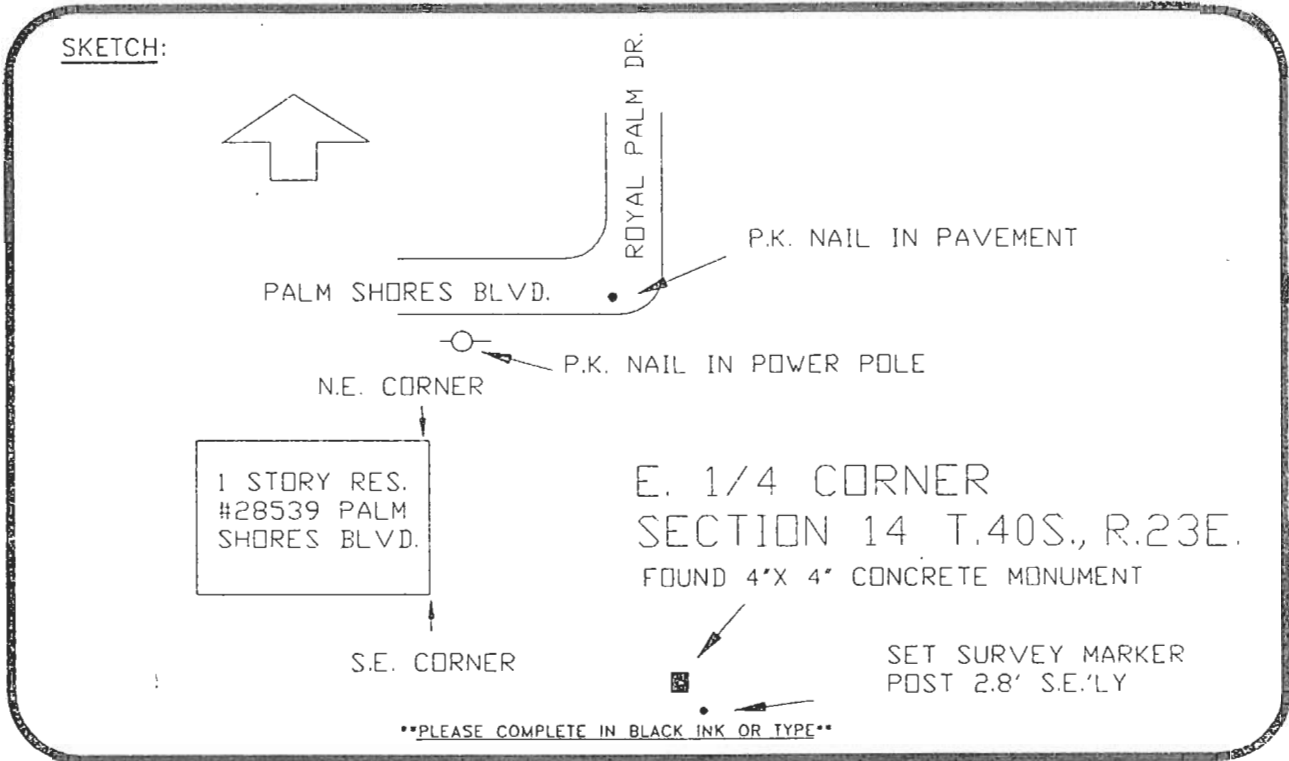

PLEASE COMPLETE IN BLACK INK OR TYPE

REFER: F.B. 251-20 BASIS OF BEARING ASSUMED DATUM
All bearings and distances must be from the corner to the witness. Indicate whether corner was found, set, or replaced and show north arrow.

REFERENCE MEASUREMENTS (at least three vicinity references must be given below even if they appear on the above sketch):

Description	Bearing	Distance
P.K. NAIL IN POWER POLE	N.32°56'22"W.	147.19'
N.E. CORNER RESIDENCE	N.45°03'55"W.	126.70'
S.E. CORNER RESIDENCE	N.70°14'30"W.	96.69'
P.K. NAIL IN PAVEMENT	N.10°08'30"W.	140.78'

SURVEYORS CERTIFICATE: I certify the monument and accessories indicated above were field located on MARCH 11, 19 91.

[Signature] PLS 4260
 SIGNATURE
 7-12-93
 DATE
 CHARLOTTE COUNTY SURVEY DEPT.
 FIRM OR AGENCY
 7000 FLORIDA STREET
 ADDRESS
 PUNTA GORDA, FLA. 33950
 CITY STATE



Completeness checked by: *GR Green*
 Accepted and filed: *8-93*
 B.L.M. - I.D. *1400CL13* Date
 D.N.R. USE ONLY

SEND TO:

Department of Natural Resources
Bureau of Survey and Mapping
3900 Commonwealth Boulevard
Mail Station 105
Tallahassee, Florida 32399

DNR 53-001(16)
REV. 7/16/92
PAGE 2 OF 2