

4023N05

DOC. #

~~0045959~~

FLORIDA DEPARTMENT OF NATURAL RESOURCES
CERTIFIED CORNER RECORD

N-05

CORNER DESCRIPTION:

N.E. corner of Section 19 ,
Twp 40 S. , Rge 23 E. ,
Tallahassee Base Meridian,
CHARLOTTE County(s), Florida.

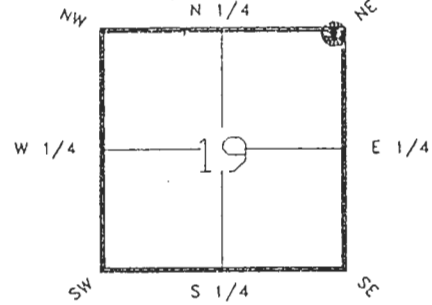

Depict corner with

MONUMENTATION DESCRIPTION:

Describe original monument and accessories, or subsequent restoration. Give sources of information. (If no attempt was made to search for the original monument and accessories, this information is not necessary.)
NONE FOUND

Description of corner evidence found:
CONCRETE MONUMENT

State method(s) to determine corner location (lost corners only):

HORIZONTAL POSITION INFORMATION (if determined):

Latitude 26°59'16.46069"N Longitude 82°02'28.99151"W
Y(Northing) 294064.719(M) X(Easting) 195891.987(M) Zone FL W
Convergence -0°01'7.613" Scale factor 0.99994138

Coordinate determination (circle one): Field traverse GPS
Horizontal datum (circle one): NAD27 NAD83(1986) NAD83(1990) other (explain)

Order of accuracy as defined in "Standards and Specifications for Geodetic Control Networks" published by the Federal Geodetic Control Committee (circle one):
1st, 2nd, 3rd, class 1

or Minimum Technical Standards (Chapter 21HH-6, F.A.C.) ratio of closure for field data (example 1:10,000), . This does not specify an order of accuracy.

Control point(s) used for survey:

Comments:

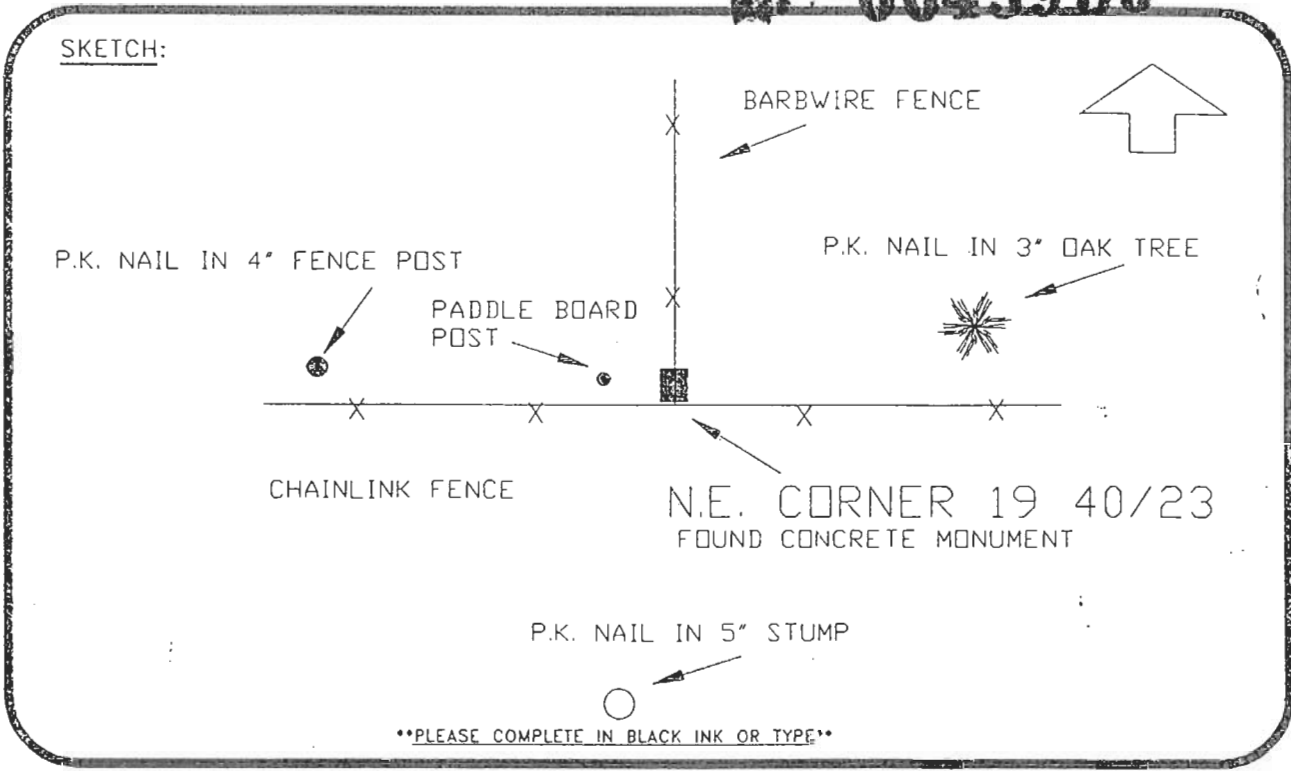

BASIS OF BEARING SOLAR OBSERVATION REFER: F.B. 255-44
 All bearings and distances must be from the corner to the witness. Indicate whether corner was found, set, or replaced and show north arrow.

REFERENCE MEASUREMENTS (at least three vicinity references must be given below even if they appear on the above sketch):

Description	Bearing	Distance
P.K. NAIL IN 4" FENCE POST	N.87°35'52"W.	23.10'
P.K. NAIL IN 3" OAK TREE	N.77°58'28"E.	20.07'
P.K. NAIL IN 5" STUMP	S.09°42'23"W.	21.27'
SET PADDLE BOARD POST	4.0' W'LY	

SURVEYORS CERTIFICATE: I certify the monument and accessories indicated above were field located on APRIL 17, 19 91.

[Signature] PLS 4260
 SIGNATURE
7-22-93
 DATE
 CHARLOTTE COUNTY SURVEY DEPT.
 FIRM OR AGENCY
 7000 FLORIDA STREET
 ADDRESS
 PUNTA GORDA, FLA. 33950
 CITY STATE

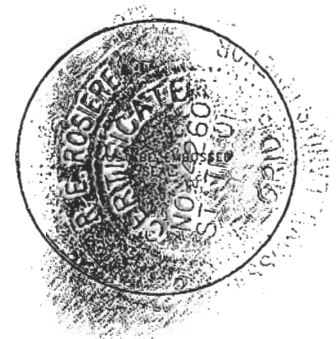

SEND TO:
 Department of Natural Resources
 Bureau of Survey and Mapping
 3900 Commonwealth Boulevard
 Mail Station 105
 Tallahassee, Florida 32399
 DNR 53-001(16)
 REV. 7/16/92
 PAGE 2 OF 2

Completeness checked by: GR Green
 Accepted and filed: 8-93
 B.L.M. - I.D. 19181720 Date
 D.N.R. USE ONLY