

FLORIDA DEPARTMENT OF NATURAL RESOURCES  
CERTIFIED CORNER RECORD

CORNER DESCRIPTION:

N.E. COR. GOVT. LOT 2 SEC. 29  
Twp 40 S. , Rge 23 E. ,  
Tallahassee Base Meridian,  
CHARLOTTE County(s), Florida.

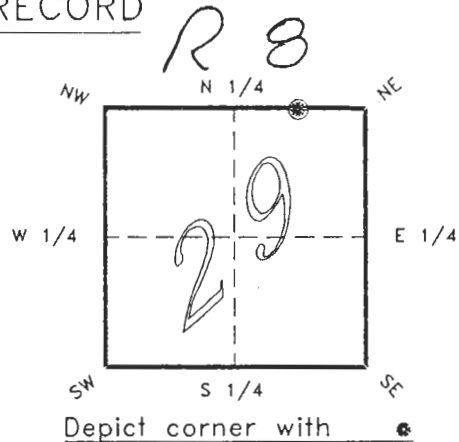

MONUMENTATION DESCRIPTION:

Describe original monument and accessories, or subsequent restoration. Give sources of information. (If no attempt was made to search for the original monument and accessories, this information is not necessary.)

Description of corner evidence found:

CONCRETE MONUMENT

RECEIVED

OCT 04 1993

State method(s) to determine corner location (lost corners only):

SURVEY & MAPPING

HORIZONTAL POSITION INFORMATION ( if determined ):

Latitude 26°58'24.53546" Longitude 82°0146.15922"  
Y(Northing) 292466.292 m X(Easting) 197072.591 m Zone FLW  
Convergence -0°00'48.151" Scale factor 0.99994128

Coordinate determination (circle one): Field traverse GPS

Horizontal datum (circle one): NAD27 NAD83(1986) NAD83(1990) other (explain)

Order of accuracy as defined in "Standards and Specifications for Geodetic Control Networks" published by the Federal Geodetic Control Committee (circle one):  
1st, 2nd, 3rd, class 1

or Minimum Technical Standards (Chapter 21HH-6, F.A.C.) ratio of closure for field data. (example 1:10,000), \_\_\_\_\_ . This does not specify an order of accuracy.

Control point(s) used for survey: CHARLOTTE COUNTY HORIZONTAL CONTROL NETWORK INCLUDES HAVOLINE 2, PLACIDA 2, W260, PUNTAPOINT, & FLGPS 58 AS B ORDER STATIONS.

Comments:

0046802

4023R08

DOC. #

SKETCH:

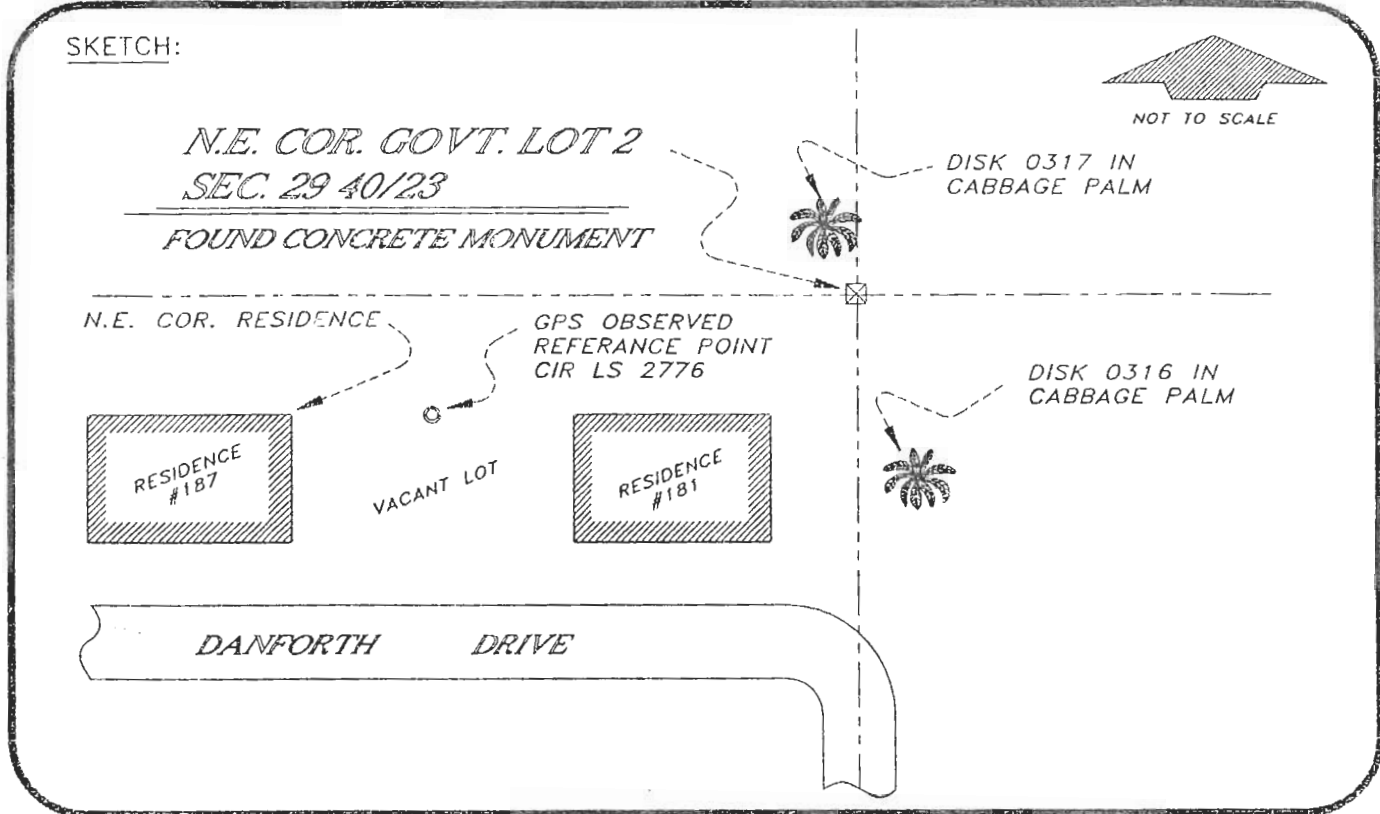

BASIS OF BEARING SOLAR OBSERVATION

REFER FB 301/09

All bearings and distances must be from the corner to the witness. Indicate whether corner was found, set, or replaced and show north arrow.

SET SURVEY MARKER POST 3.0' N'LY

REFERENCE MEASUREMENTS ( at least three vicinity references must be given below even if they appear on the above sketch ):

Description	Bearing	Distance
DISK 0316 IN CABBAGE PALM	S 13°49'36" E	54.80'
DISK 0317 IN CABBAGE PALM	N 19°29'33" W	8.93'
N.E. COR. RESIDENCE	S 78°57'32" W	152.88'
REF. PT. CIR LS 2776	S 76°41'12" W	119.64'
	(S 76°42'01" W GRID)	

SURVEYORS CERTIFICATE: I certify the monument and accessories indicated above were field located on SEPTEMBER 14, 19 93.

*[Signature]* PLS 4260

SIGNATURE

9-29-93

DATE

CHARLOTTE COUNTY SURVEY DEPT.

FIRM OR AGENCY

7000 FLORIDA STREET

ADDRESS

PUNTA GORDA, FLA. 33950

CITY

STATE

509

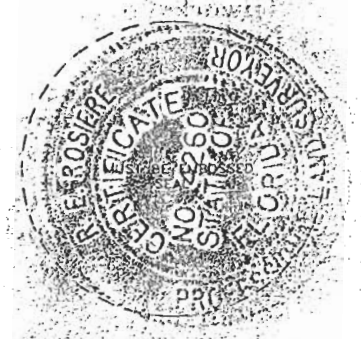

SEND TO:

Department of Natural Resources  
Bureau of Survey and Mapping  
3900 Commonwealth Boulevard  
Mail Station 105  
Tallahassee, Florida 32399

DNR 53-001(16)  
REV. 7/16/92  
PAGE 2 OF 2

Completeness checked by: B. Linton  
 Accepted and filed: 11-1-93 Date  
 B.L.M. - I.D. 29E00020 D.N.R. USE ONLY