

4023X23

DOC. #

~~0045976~~

FLORIDA DEPARTMENT OF NATURAL RESOURCES
CERTIFIED CORNER RECORD

X-23

CORNER DESCRIPTION:

CENTER corner of Section 36 ,
Twp 40 S. , Rge 23 E. ,
Tallahassee Base Meridian,
CHARLOTTE County(s), Florida.

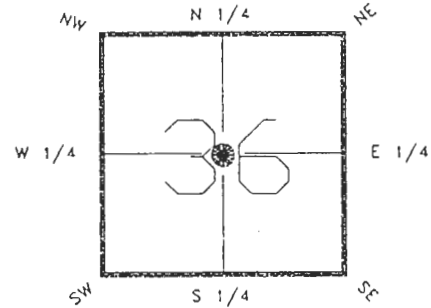

Depict corner with

MONUMENTATION DESCRIPTION:

Describe original monument and accessories, or subsequent restoration. Give sources of information. (If no attempt was made to search for the original monument and accessories, this information is not necessary.)

NONE FOUND

Description of corner evidence found:

4"x 4" CONCRETE MONUMENT

State method(s) to determine corner location (lost corners only):

RECEIVED

JUL 26 1993

SURVEY & MAPPING

HORIZONTAL POSITION INFORMATION (if determined):

Latitude 26°57'15.45643"N Longitude 81°58'04.29037"W
Y(Northing) 290340.325(M) X(Easting) 203191.309(M) Zone FL W
Convergence 0°00'52.449" Scale factor 0.99994130

Coordinate determination (circle one): Field traverse GPS
Horizontal datum (circle one): NAD27 NAD83(1986) NAD83(1990) other (explain)

Order of accuracy as defined in "Standards and Specifications for Geodetic Control Networks" published by the Federal Geodetic Control Committee (circle one):
1st, 2nd, 3rd, class 1

or Minimum Technical Standards (Chapter 21HH-6, F.A.C.) ratio of closure for field data (example 1:10,000), _____ . This does not specify an order of accuracy.

Control point(s) used for survey:

Comments:

PLEASE SEND ORIGINAL ONLY
PLEASE COMPLETE IN BLACK INK OR TYPE

DNR 53-001(16)
REV: 7/16/92
PAGE 1 OF 2

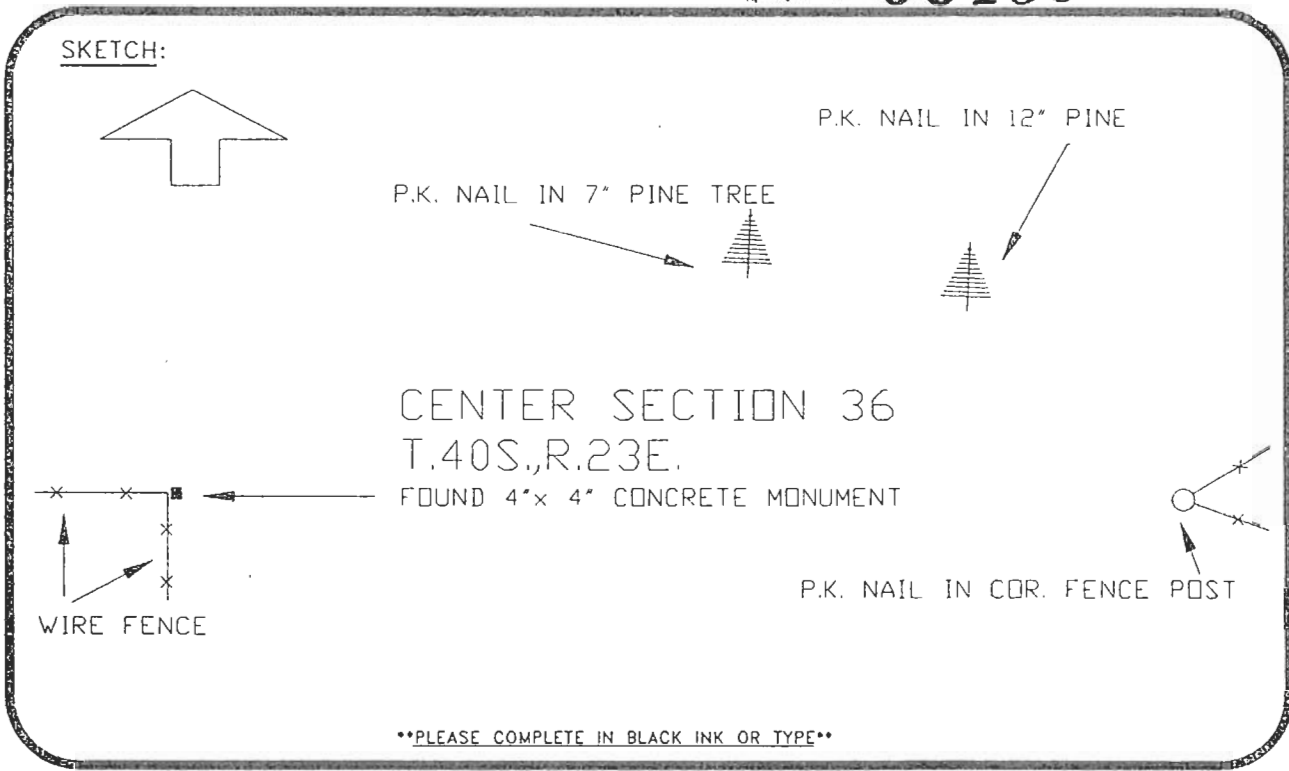

SET SURVEY MARKER POST 2.3' S'LY REFER: F.B. 251-58
 All bearings and distances must be from the corner to the witness. Indicate whether corner was found, set, or replaced and show north arrow.

REFERENCE MEASUREMENTS (at least three vicinity references must be given below even if they appear on the above sketch):

Description	Bearing	Distance
P.K. NAIL IN 7" PINE TREE	N.68°58'37"E.	75.72'
P.K. NAIL IN 12" PINE TREE	N.76°54'47"E.	100.83'
P.K. NAIL IN COR. FENCE POST	S.89°49'38"E.	124.65'
ADJACENT FENCE CORNER	(0.5'N. & 0.5'W.)	

SURVEYORS CERTIFICATE: I certify the monument and accessories indicated above were field located on MAY 30, 19 91.

[Signature] PLS 4260
SIGNATURE
July 12, 1993
DATE
 CHARLOTTE COUNTY SURVEY DEPT.
FIRM OR AGENCY
 7000 FLORIDA STREET
ADDRESS
 PUNTA GORDA, FLA. 33950
CITY STATE

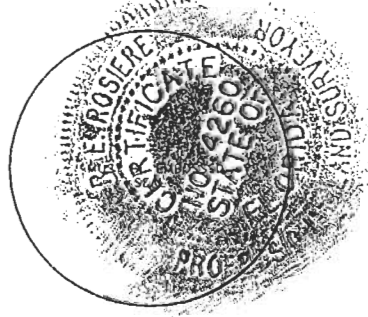

Completeness checked by: G. Green
 Accepted and filed: 8-93
Date
 B.L.M. - I.D. 36C10136
D.N.R. USE ONLY

SEND TO:
 Department of Natural Resources
 Bureau of Survey and Mapping
 3900 Commonwealth Boulevard
 Mail Station 105
 Tallahassee, Florida 32399

DNR 53-001(16)
 REV. 7/16/92
 PAGE 2 OF 2