

4024A17

FLORIDA DEPARTMENT OF ENVIRONMENTAL PROTECTION  
CERTIFIED CORNER RECORD

A17

CORNER DESCRIPTION:

N. W. corner of Section 2

Twp 40 S., Rge 24 E.

Tallahassee Base Meridian,

CHARLOTTE County(s), Florida.

DESOTO

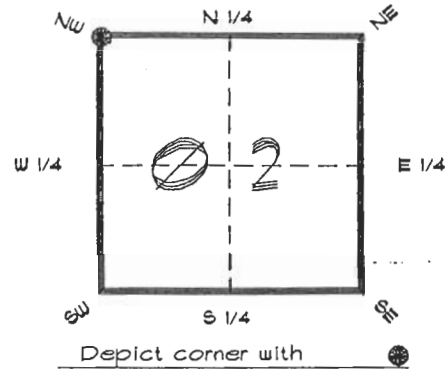

MONUMENTATION DESCRIPTION:

Describe original monument and accessories, or subsequent restoration. Give sources of information. (If no attempt was made to search for the original monument and accessories, this information is not necessary.)

Description of corner evidence found:

NONNE FOUND

State method(s) to determine corner location (lost corners only):

SET CONCRETE MONUMENT BY SINGLE PROPORTION

RECEIVED  
APR 14 1995

SURVEY & MAPPING

HORIZONTAL POSITION INFORMATION ( if determined ):

Latitude 27°02'04.776936" N Longitude 81°53'27.94557" W

Y(Northing) 299248.748 m X(Easting) 210805.308 m Zone FLW

Convergence 0°02'58.200" Scale factor 0.99994262

Coordinate determination (circle one): Field traverse  GPS

Horizontal datum (circle one): NAD27 NAD83(1986)  NAD83(1990) other (explain)

Order of accuracy as defined in Standards and Specifications for Geodetic Control Networks published by the Federal Geodetic Control Committee (circle one):

1st, 2nd, 3rd, class  1

or Minimum Technical Standards (Chapter 61G17, F.A.C.) ratio of closure for field data (example 1:10,000), \_\_\_\_\_ . This does not specify an order of accuracy.

Control point(s) used for survey: CHARLOTTE COUNTY HORIZONTAL CONTROL NETWORK INCLUDES HAVOLINE 2, PLACIDA 2, W260, PUNTPORT, 4 FLGPS 58 AS B ORDER STATIONS.

Comments:

S. 1/4 COR. SEC. 35 39/24 2 1/2" IRON PIPE FOUND DISTURBED BEYOND USE FOR POSITION. USED S. E. & S. W. COR. OF SEC. 35 FOR LINE AND DISTANCE FOR SINGLE PROPORTION.

SKETCH:

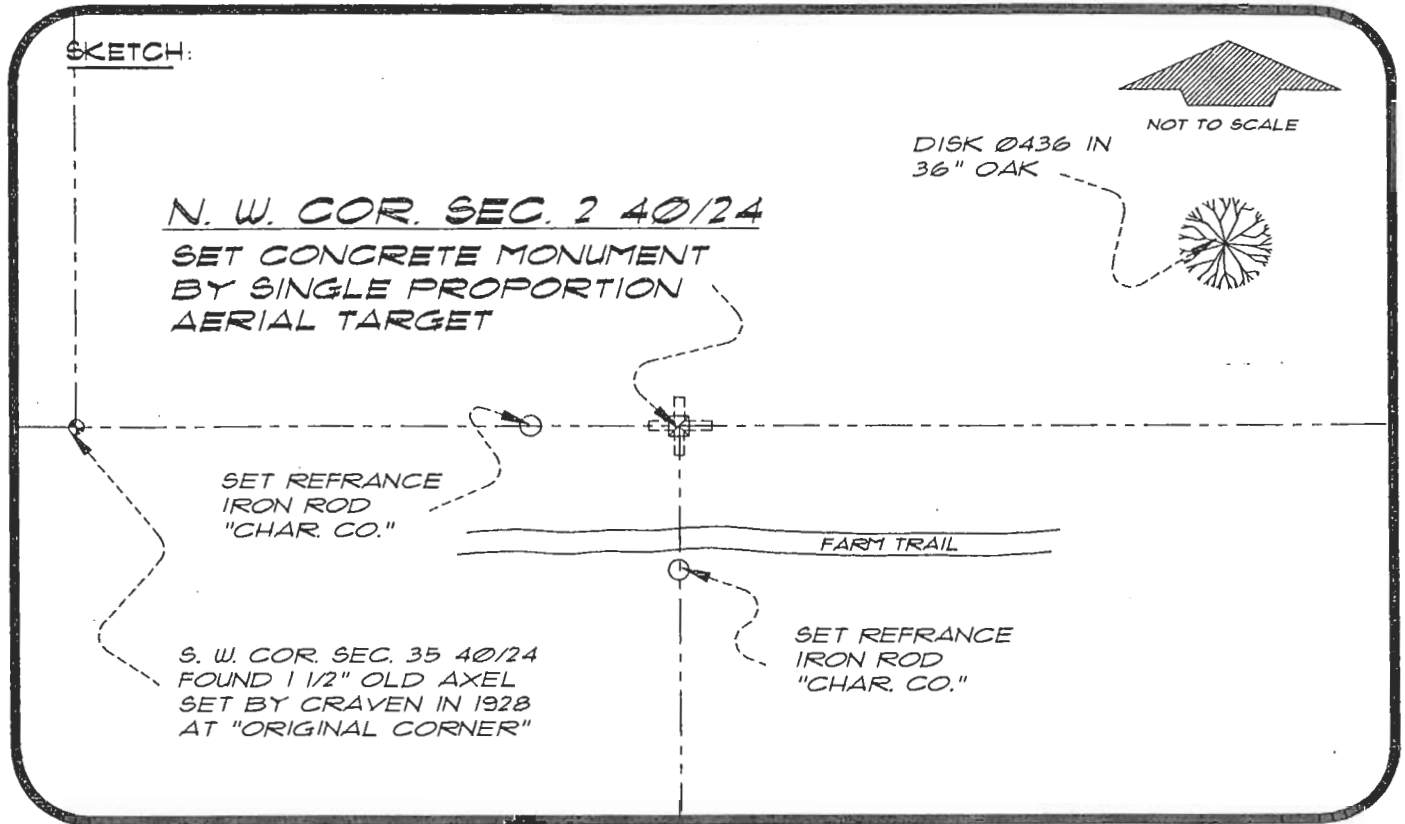

BASIS OF BEARING SOLAR OBSERVATION  
SET SURVEY MARKER POST 3.0' N'LY

REFER: FB 304/63

REFERENCE MEASUREMENTS

Description	Bearing	Distance
DISK Ø436 IN 36" OAK	N 72°55'15" E	656.31'
SET REF. IRON ROD	N 89°34'50" W	100.00'
SET REF. IRON ROD	S 00°25'10" W	100.00'
S. W. COR. SEC. 35 39/24	N 89°34'50" W	764.83'

SURVEYORS CERTIFICATE: I certify the monument and accessories indicated above were field located on APRIL 11, 1994

*R. P. Ros*  
SIGNATURE

FLS 4260

April 11, 1995  
DATE

CHARLOTTE COUNTY SURVEY DEPT.  
FIRM OR AGENCY

1000 FLORIDA STREET  
ADDRESS

PUNTA GORDA, FLORIDA 33950  
CITY STATE

546  
FT. OBDEN



Completeness checked by: B. Smith  
 Accepted and filed: 5-1-95 Date  
 B.L.M. - I.D. 03000002 D.E.P. USE ONLY

SEND TO:  
 Department of Environmental Protection  
 Bureau of Survey and Mapping  
 3900 Commonwealth Boulevard  
 Mail Station 105  
 Tallahassee, Florida 32399