

**FLORIDA DEPARTMENT OF ENVIRONMENTAL PROTECTION
CERTIFIED CORNER RECORD**

CORNER DESCRIPTION:

S. E. corner of Section 01 ,
Twp 40 S. , Rge 24 E. ,
Tallahassee Base Meridian,
CHARLOTTE County(s), Florida.

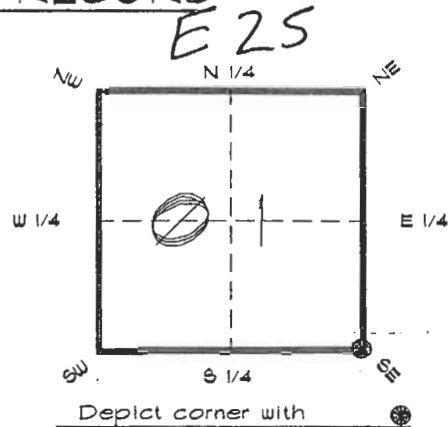

MONUMENTATION DESCRIPTION:

Describe original monument and accessories, or subsequent restoration. Give sources of information. (If no attempt was made to search for the original monument and accessories, this information is not necessary.)

Description of corner evidence found:

3"x3" CONCRETE MONUMENT (TOP BROKEN)

State method(s) to determine corner location (lost corners only):

HORIZONTAL POSITION INFORMATION (if determined):

Latitude 27°01'11.20343" N Longitude 81°51'31.13902" W
Y(Northing) 297603.339 m X(Easting) 214026.434 m Zone FLW
Convergence 0°03'51.175" Scale factor 0.99994360

Coordinate determination (circle one): Field traverse (GPS)

Horizontal datum (circle one): NAD27 NAD83(1986) (NAD83(1990)) other (explain)

Order of accuracy as defined in Standards and Specifications for Geodetic Control Networks published by the Federal Geodetic Control Committee (circle one):
1st, (2nd), 3rd, class _____

or Minimum Technical Standards (Chapter 61G17, F.A.C.) ratio of closure for field data (example 1:10,000), _____ . This does not specify an order of accuracy.

Control point(s) used for survey: CHARLOTTE COUNTY HORIZONTAL CONTROL NETWORK INCLUDES HAYOLINE 2, PLACIDA 2, W260, PUNTPORT, & FLGPS 58 AS B ORDER STATIONS.

Comments:

RECEIVED

APR 14 1995

SURVEY & MAPPING

4024E25

DOC. #

051549

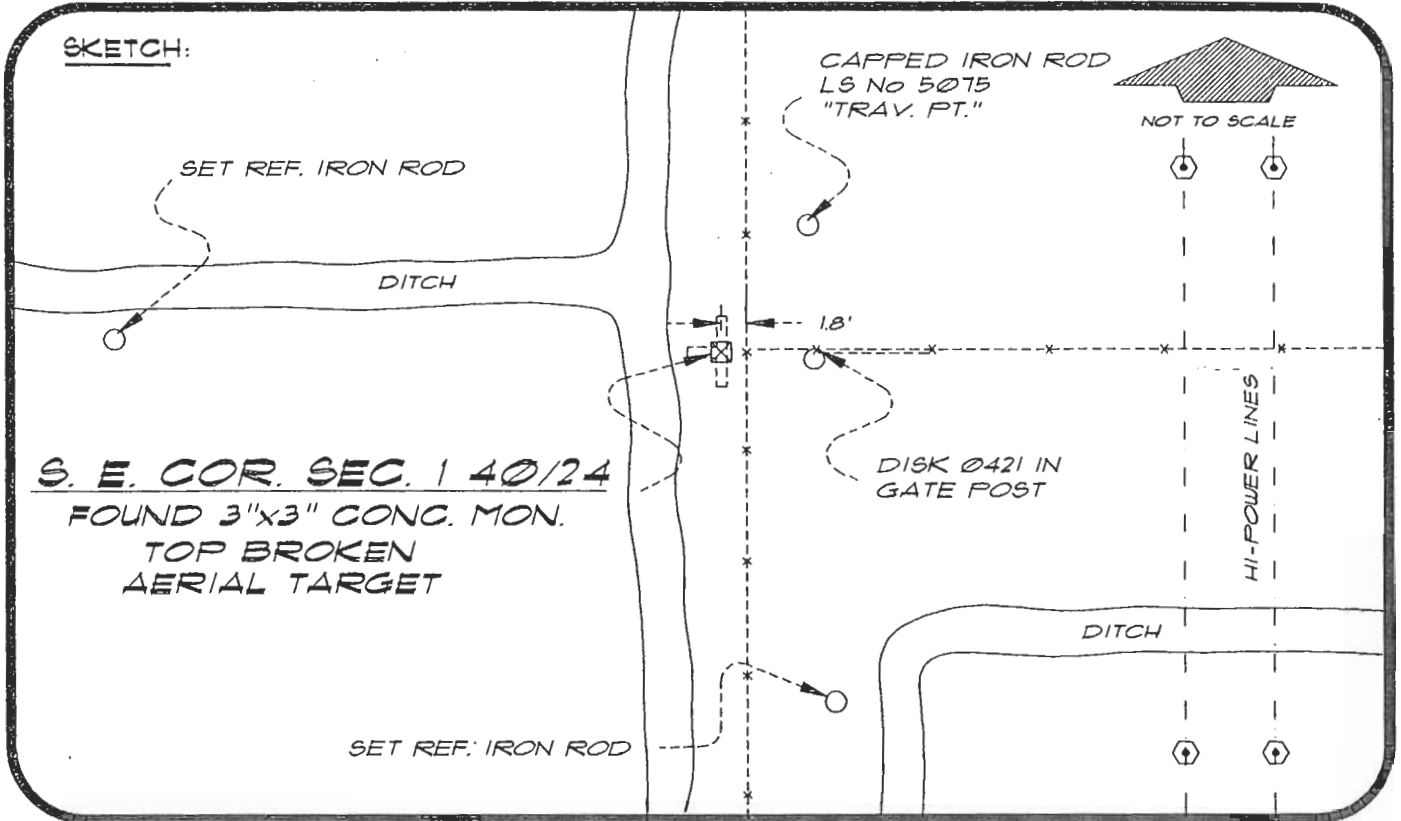

BASIS OF BEARING SOLAR OBSERVATION

REFER: FB 304/55

REFERENCE MEASUREMENTS

<u>Description</u>	<u>Bearing</u>	<u>Distance</u>
SET REF. IRON ROD	S 10°17'46" E	93.66'
SET REF. IRON ROD	N 87°46'41" W	111.52'
DISK Ø421 IN GATE POST	S 84°57'51" E	8.77'
IRON ROD LS No 5075	N 20°49'49" E	16.60'

SURVEYORS CERTIFICATE: I certify the monument and accessories indicated above were field located on MARCH 24, 1994

R. Ros

PLS 4260

SIGNATURE

April 11, 1995

DATE

CHARLOTTE COUNTY SURVEY DEPT.

FIRM OR AGENCY

7000 FLORIDA STREET

ADDRESS

PUNTA GORDA, FLORIDA 33950

CITY

STATE

545
ARCADIA
SE

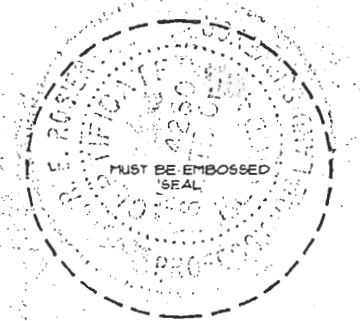

SEND TO:

Department of Environmental Protection
Bureau of Survey and Mapping
3900 Commonwealth Boulevard
Mail Station 105
Tallahassee, Florida 32399

Completeness checked by: *B. Smith*

Accepted and filed: *5-1-95*

BLM. - ID. *12010607* Date

DEP. USE ONLY