

4025A17

DOC. #

055750

FLORIDA DEPARTMENT OF ENVIRONMENTAL PROTECTION
CERTIFIED CORNER RECORD

CORNER DESCRIPTION:

N. W. corner of Section 2,
Twp 40 S., Rge 25 E.,
Tallahassee Base Meridian,

CHARLOTTE County(s), Florida.
DESOTO

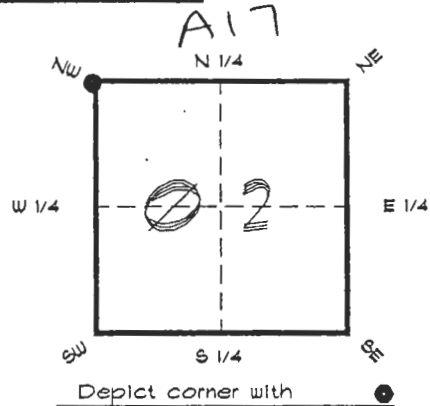

MONUMENTATION DESCRIPTION:

Describe original monument and accessories, or subsequent restoration. Give sources of information. (If no attempt was made to search for the original monument and accessories, this information is not necessary.)

Description of corner evidence found:

3"x3" CONCRETE MONUMENT AND L.WOOD POST ADJACENT UNDER FENCE

State method(s) to determine corner location (lost corners only):

HORIZONTAL POSITION INFORMATION (if determined):

Latitude 27°02'02.38816" N Longitude 81°47'34.61063" W
Y(Northing) 299187.666 m X(Easting) 220543.618 m Zone FLW
Convergence 0°05'38.795" Scale factor 0.99994638

Coordinate determination (circle one): Field traverse GPS

Horizontal datum (circle one): NAD27 NAD83(1986) NAD83(1990) other (explain)

Order of accuracy as defined in Standards and Specifications for Geodetic Control Networks published by the Federal Geodetic Control Committee (circle one):
1st, 2nd, 3rd, class _____

or Minimum Technical Standards (Chapter 6IG17, F.A.C.) ratio of closure for field data (example 1:10,000), _____ . This does not specify an order of accuracy.

Control point(s) used for survey: *CHARLOTTE COUNTY HORIZONTAL CONTROL NETWORK INCLUDES HAYOLINE 2, FLACIDA 2, W260, FUNTPORT, & FLGPS 58 AS BORDER STATIONS.*

Comments:

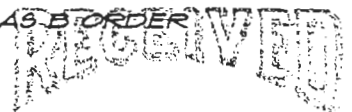

MAR 21 1996

SURVEY & MAPPING

055750

4025A17

DOC. #

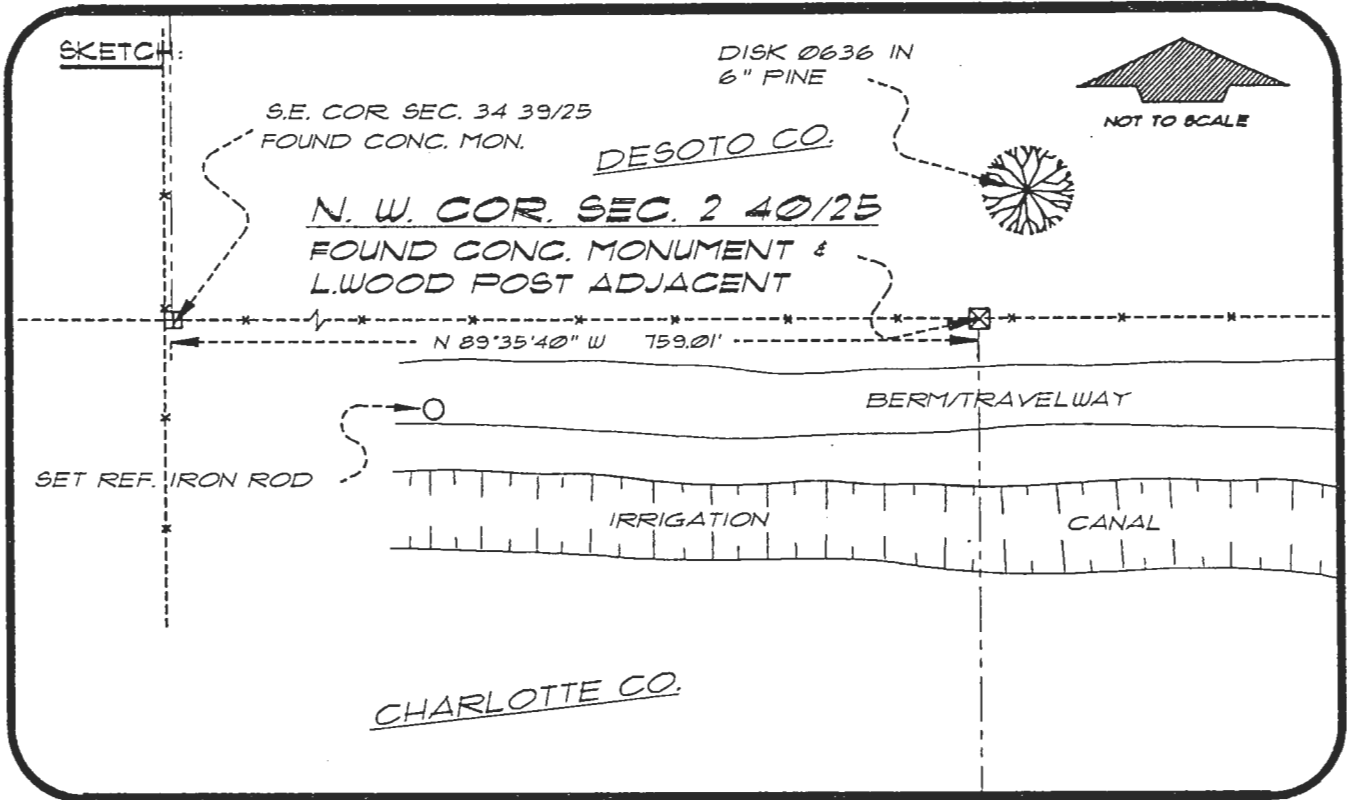

BASIS OF BEARING SOLAR OBSERVATION REFER: FB 307/10
 SET SURVEY MARKER POST 3.0' N'LY

REFERENCE MEASUREMENTS

Description	Bearing	Distance
S.E. COR. SEC. 34 39/25	N 89°35'40" W	759.01'
DISK Ø636 IN 6" PINE	N 20°28'59" E	30.43'
SET REF. IRON ROD	S 87°28'34" W	341.79'

SURVEYORS CERTIFICATE: I certify the monument and accessories indicated above were field located on JULY 20, 1994

R. Rose
SIGNATURE

PLS 4260

MARCH 12, 1996

DATE

CHARLOTTE COUNTY SURVEY DEPT.

FIRM OR AGENCY

1000 FLORIDA STREET

ADDRESS

PUNTA GORDA, FLORIDA 33950

CITY

STATE

545

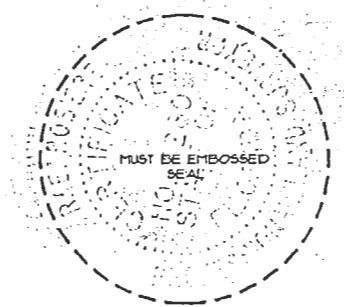

SEND TO:

Department of Environmental Protection
 Bureau of Survey and Mapping
 3900 Commonwealth Boulevard
 Mail Station 105
 Tallahassee, Florida 32399

Completeness checked by: *[Signature]*
 Accepted and filed: 4-1-96
 Date
 BLM. - ID. 03000002 D.E.P. USE ONLY