

4025N17

DOC. #

055754

**FLORIDA DEPARTMENT OF ENVIRONMENTAL PROTECTION
CERTIFIED CORNER RECORD**

CORNER DESCRIPTION:

S. W. corner of Section 14 ,
Twp 40 S. , Rge 25 E. ,
Tallahassee Base Meridian,
CHARLOTTE County(s), Florida.

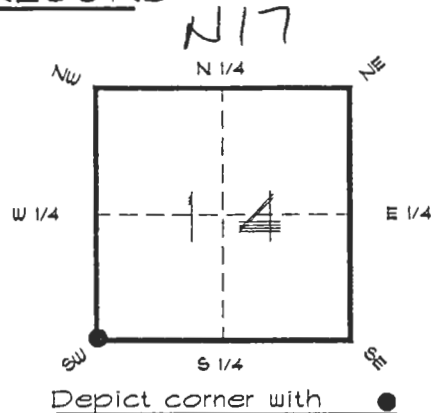

MONUMENTATION DESCRIPTION:

Describe original monument and accessories, or subsequent restoration. Give sources of information. (If no attempt was made to search for the original monument and accessories, this information is not necessary.)

Description of corner evidence found:

**CAPPED IRON ROD PLS 1956, REPLACED WITH C.C.S.D.
CONCRETE MONUMENT**

State method(s) to determine corner location (lost corners only):

HORIZONTAL POSITION INFORMATION (if determined):

Latitude 26°59'23.53014" N Longitude 81°47'34.49835" W
Y(Northing) 294298.479 m X(Easting) 220554.738 m Zone FL. W.
Convergence 0°05'38.334" Scale factor 0.99994639

Coordinate determination (circle one): Field traverse GPS

Horizontal datum (circle one): NAD27 NAD83(1986) NAD83(1990) other (explain)

Order of accuracy as defined in "Standards and Specifications for Geodetic Control Networks" published by the Federal Geodetic Control Committee (circle one):
1st, 2nd, 3rd, class 1 ,

or Minimum Technical Standards (Chapter 21HH-6, F.A.C.) ratio of closure for field data (example 1:10,000), _____ . This does not specify an order of accuracy.

Control point(s) used for survey: CHARLOTTE COUNTY HORIZONTAL CONTROL NETWORK
INCLUDES HAVOLINE 2, PLACIDA 2, W260, FUNTPORT, & FLGPS 58 AS B ORDER STATIONS.

Comments:

RECEIVED

MAR 21 1995

SURVEY & MAPPING

055754

4025N17

DOC. #

SKETCH:

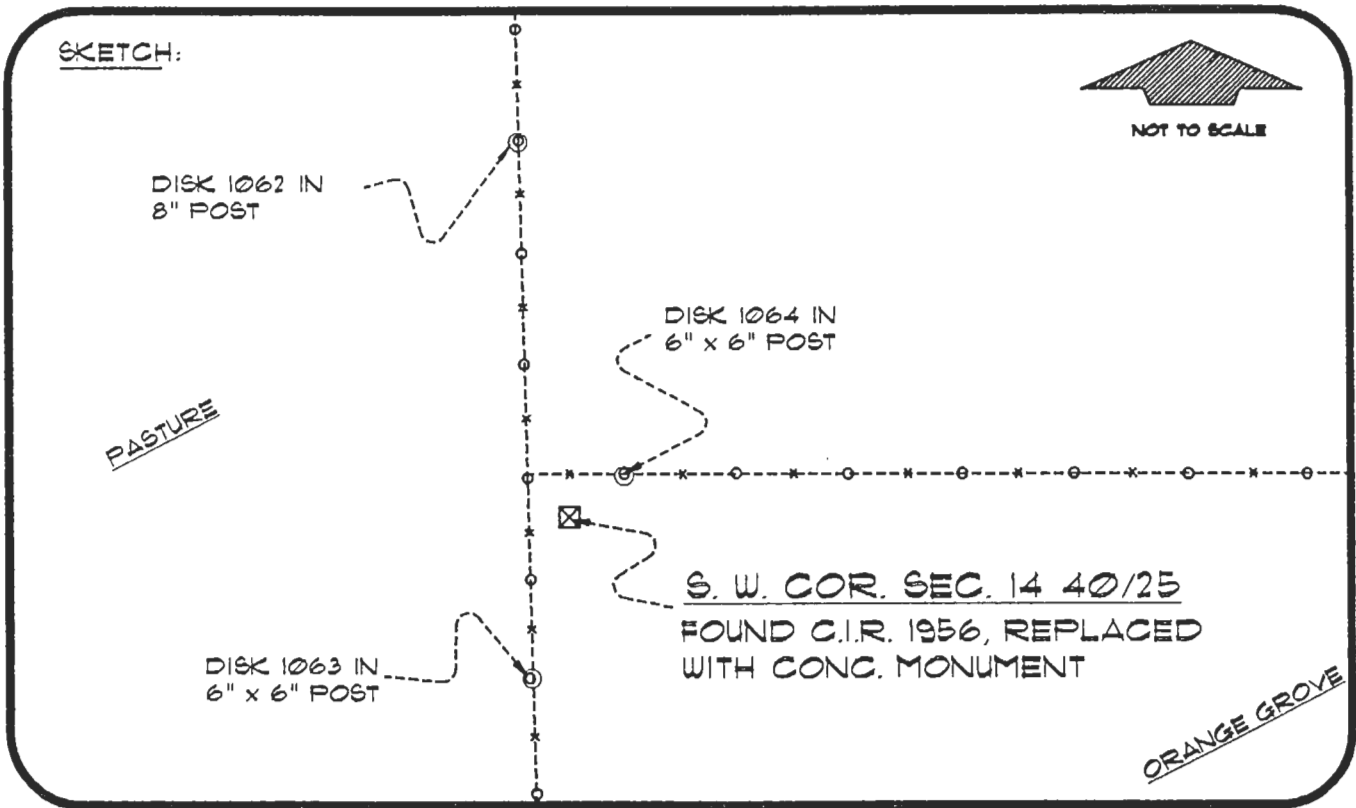

BASIS OF BEARING SOLAR OBSERVATION

REFER: FB 307/35

SET SURVEY MARKER POST 2.0' E'LY

REFERENCE MEASUREMENTS

<u>Description</u>	<u>Bearing</u>	<u>Distance</u>
DISK 1062 IN 8" POST	N 08°02'31" W	26.19'
DISK 1063 IN 6"x6" POST	S 14°32'49" W	11.57'
DISK 1064 IN 6"x6" POST	N 57°46'44" E	4.85'

SURVEYORS CERTIFICATE: I certify the monument and accessories indicated above were field located on NOVEMBER 30, 1994

R. Rose

PLS 4260

SIGNATURE

MARCH 11, 1996

DATE

CHARLOTTE COUNTY SURVEY DEPT.

FIRM OR AGENCY

1000 FLORIDA STREET

ADDRESS

PUNTA GORDA, FLA. 33950

CITY

STATE

507



SEND TO:

Completeness checked by: *R. Rose*
 Accepted and filed: *R. Rose*
 BLM. - I.D. 2251423 Date 4-1-96
 D.E.P. USE ONLY

Department of Environmental Protection
 Bureau of Survey and Mapping
 3900 Commonwealth Boulevard
 Mail Station 105
 Tallahassee, Florida 32399