

FLORIDA DEPARTMENT OF ENVIRONMENTAL PROTECTION
CERTIFIED CORNER RECORD

CORNER DESCRIPTION:

S. W. corner of Section 28 ,
Twp 40 S. , Rge 25 E. ,
Tallahassee Base Meridian,
CHARLOTTE County(s), Florida.

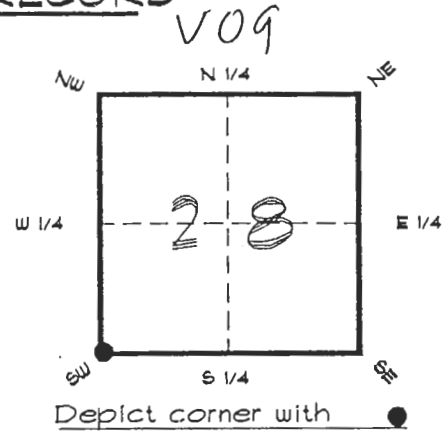

MONUMENTATION DESCRIPTION:

Describe original monument and accessories, or subsequent restoration. Give sources of information. (If no attempt was made to search for the original monument and accessories, this information is not necessary.)

Description of corner evidence found:

4"x4" CONC. MONUMENT

State method(s) to determine corner location (lost corners only):

HORIZONTAL POSITION INFORMATION (if determined):

Latitude 26°57'39.28557" N Longitude 81°49'34.54100" W

Y(Northing) 291085.160 m X(Easting) 217249.366 m Zone FL. W.

Convergence 0°04'43.573" Scale factor 0.99994485

Coordinate determination (circle one): Field traverse GPS

Horizontal datum (circle one): NAD27 NAD83(1986) NAD83(1990) other (explain)

Order of accuracy as defined in "Standards and Specifications for Geodetic Control Networks" published by the Federal Geodetic Control Committee (circle one): 1st, 2nd, 3rd, class 1 ,

or Minimum Technical Standards (Chapter 21HH-6, F.A.C.) ratio of closure for field data (example 1:10,000), . This does not specify an order of accuracy.

Control point(s) used for survey: CHARLOTTE COUNTY HORIZONTAL CONTROL NETWORK INCLUDES HAYOLINE 2, PLACIDA 2, W260, PUNTPORT, 4 FLGPS 587 AS B ORDER STATIONS.

Comments:

RECEIVED
JUN 30 1999
SURVEY & MAPPING

059852

059852

4025V09

DOC. #

SKETCH:

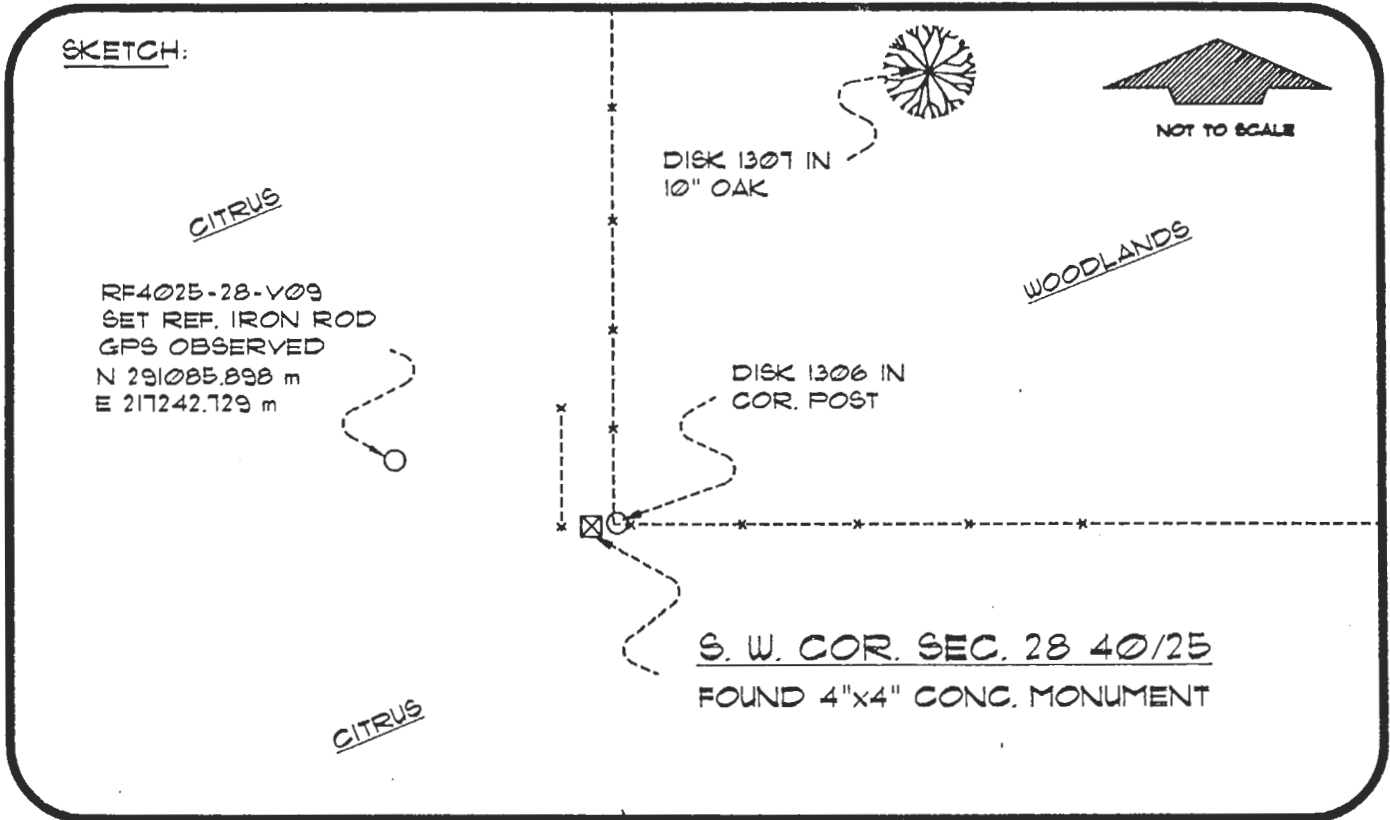

BASIS OF BEARING SOLAR OBSERVATION
 SET SURVEY MARKER POST 2.0' E'LY

REFER: FB 307/48

REFERENCE MEASUREMENTS

<u>Description</u>	<u>Bearing</u>	<u>Distance</u>
DISK 1307 IN 10" OAK	N 26°50'09" E	103.91'
DISK 1306 IN COR. POST	N 88°51'09" E	2.00'
SET REF. IRON ROD	N 83°34'47" W	21.91'

SURVEYORS CERTIFICATE: I certify the monument and accessories indicated above
 were field located on MARCH 22, 1996

R. Rose
 SIGNATURE

PLS 4260

JULY 30, 1996

DATE

CHARLOTTE COUNTY SURVEY DEPT.

FIRM OR AGENCY

1000 FLORIDA STREET

ADDRESS

PUNTA GORDA, FLA. 33950

CITY

STATE

507



Completeness checked by: *[Signature]*
 Accepted and filed: 7-1-97 Date
 BLM. - I.D. 32292833 D.E.P. USE ONLY

SEND TO:

Department of Environmental Protection
 Bureau of Survey and Mapping
 3900 Commonwealth Boulevard
 Mail Station 105
 Tallahassee, Florida 32399