

FLORIDA DEPARTMENT OF ENVIRONMENTAL PROTECTION  
CERTIFIED CORNER RECORD

CORNER DESCRIPTION:

NW corner of Section 35,  
Twp 40 S., Rge 26 E.,  
Tallahassee Base Meridian,  
CHARLOTTE County(s), Florida.

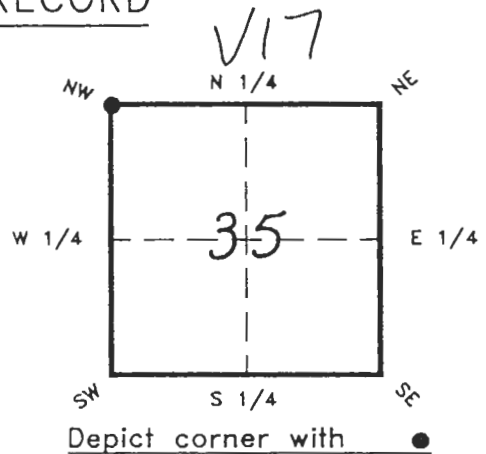

MONUMENTATION DESCRIPTION:

Describe original monument and accessories, or subsequent restoration. Give sources of information. (If no attempt was made to search for the original monument and accessories, this information is not necessary.)

*SET CHARRED STAKE AND PINE POST 4" x 4" x 42"  
(PITS AS REFERENCES)*

Description of corner evidence found:

*FOUND LTWD POST (ASSUMED TO BE THE ORIGINAL) AT THE  
NW CORNER OF SECTION 35/40/26*

State method(s) to determine corner location (lost corners only):

*N/A*

HORIZONTAL POSITION INFORMATION ( if determined ):

Latitude \_\_\_\_\_ Longitude \_\_\_\_\_  
Y(NORTHING-Ft.) \_\_\_\_\_ X(EASTING-Ft.) \_\_\_\_\_ Zone \_\_\_\_\_  
Convergence \_\_\_\_\_ Scale factor \_\_\_\_\_

Coordinate determination (circle one):                      Field traverse                      GPS

Horizontal datum (circle one):    NAD27    NAD83(1986)    NAD83(1990)    other (explain)

Order of accuracy as defined in "Standards and Specifications for Geodetic Control Networks" published by the Federal Geodetic Control Committee (circle one):  
1st, 2nd, 3rd, class \_\_\_\_\_

or Minimum Technical Standards (Chapter 617-6, F.A.C.) ratio of closure for field data (example 1:10,000), \_\_\_\_\_ This does not specify an order of accuracy.

Control point(s) used for survey:

Comments:

**BEARINGS ARE MAGNETIC**  
*DSI FIELD BOOK 110, PGS 55-65*  
*DSI PROJECT # 94-0239*  
*03/21/1994*

*RECORDED*  
*JUL 5*  
*SURVEY & MAPPING*

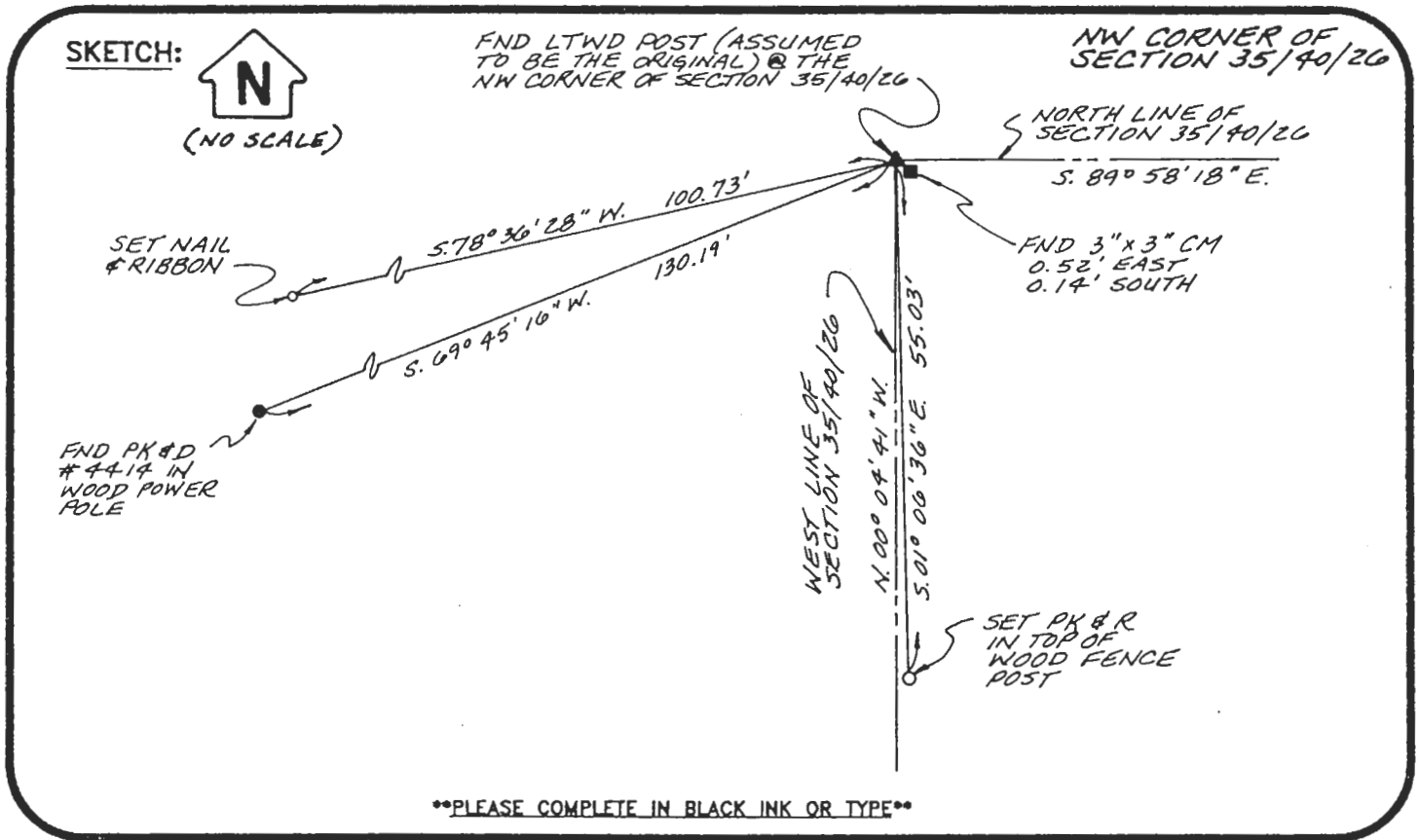

All bearings and distances must be from the corner to the witness. Indicate whether corner was found, set, or replaced and show north arrow.

REFERENCE MEASUREMENTS ( at least three vicinity references must be given below even if they appear on the above sketch ):

Description	Bearing	Distance
NAIL & RIBBON	S. 78° 36' 28" W.	100.73'
PK & D # 4414 IN WOOD PP	S. 69° 45' 16" W.	130.19'
PK & R IN WOOD FENCE POST	S. 01° 00' 36" E.	55.03'

**SURVEYORS CERTIFICATE:** I certify the monument and accessories indicated above were field located on 12/20, 1995.

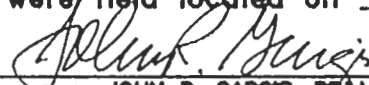
  
 SIGNATURE JOHN R. GARGIS, P.S.M. #2324  
 DATE 5/22/96  
 FIRM OR AGENCY DUFRESNE - HENRY, INC. LB NO. \_\_\_\_\_  
 ADDRESS 630 WOODBURY DRIVE  
 CITY, STATE PORT CHARLOTTE, FLORIDA 33954

506  
 TEEGRAPA  
 SWP.  
 NW

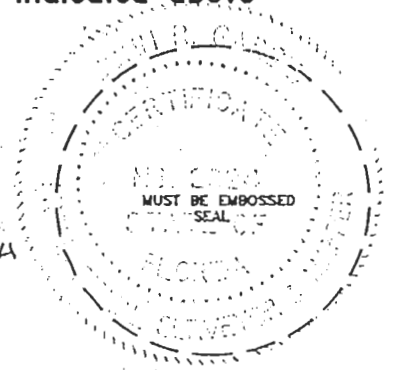

Completeness checked by:   
 Accepted and filed: 21-96  
 B.L.M. - I.D. 34272635 Date \_\_\_\_\_  
 D.E.P. USE ONLY

**SEND TO:**  
 Department of Environmental Protection  
 Bureau of Survey and Mapping  
 3900 Commonwealth Boulevard  
 Mall Station 105  
 Tallahassee, Florida 32399

DEP 63-001(16)  
 REV. 10/18/93  
 PAGE 2 OF 2