

FLORIDA DEPARTMENT OF ENVIRONMENTAL PROTECTION
CERTIFIED CORNER RECORD

CORNER DESCRIPTION:

NEAR E 1/4 corner of Section 35 ,
Twp 40 S. , Rge 26 E. ,
Tallahassee Base Meridian,
CHARLOTTE County(s), Florida.

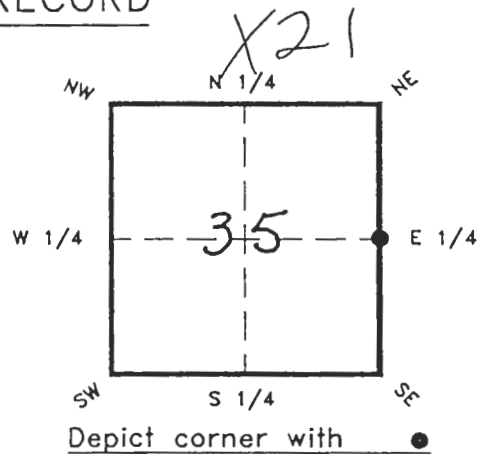

MONUMENTATION DESCRIPTION:

Describe original monument and accessories, or subsequent restoration. Give sources of information. (If no attempt was made to search for the original monument and accessories, this information is not necessary.)

*SET CHARRED STAKE & POST 3"x3" x 40".
REFERENCES: PITS & MOUND*

Description of corner evidence found:

FOUND 3"x3" CONCRETE MONUMENT (THIS MONUMENT WAS NOT ACCEPTED AS THE QUARTER CORNER BUT IS BEING SUBMITTED FOR HISTORICAL PURPOSES).

State method(s) to determine corner location (lost corners only):

N/A

HORIZONTAL POSITION INFORMATION (if determined):

Latitude _____ Longitude _____

Y(NORTHING-Ft.) _____ X(EASTING-Ft.) _____ Zone _____

Convergence _____ Scale factor _____

Coordinate determination (circle one): Field traverse GPS

Horizontal datum (circle one): NAD27 NAD83(1986) NAD83(1990) other (explain)

Order of accuracy as defined in "Standards and Specifications for Geodetic Control Networks" published by the Federal Geodetic Control Committee (circle one):
1st, 2nd, 3rd, class _____

or Minimum Technical Standards (Chapter 6IG17-6, F.A.C.) ratio of closure for field data (example 1:10,000), _____ . This does not specify an order of accuracy.

Control point(s) used for survey:

Comments:

BEARINGS ARE MAGNETIC
DSI FIELD BOOK 110, PGS. 55-65
DSI PROJECT No. 94-0239
03/21/94

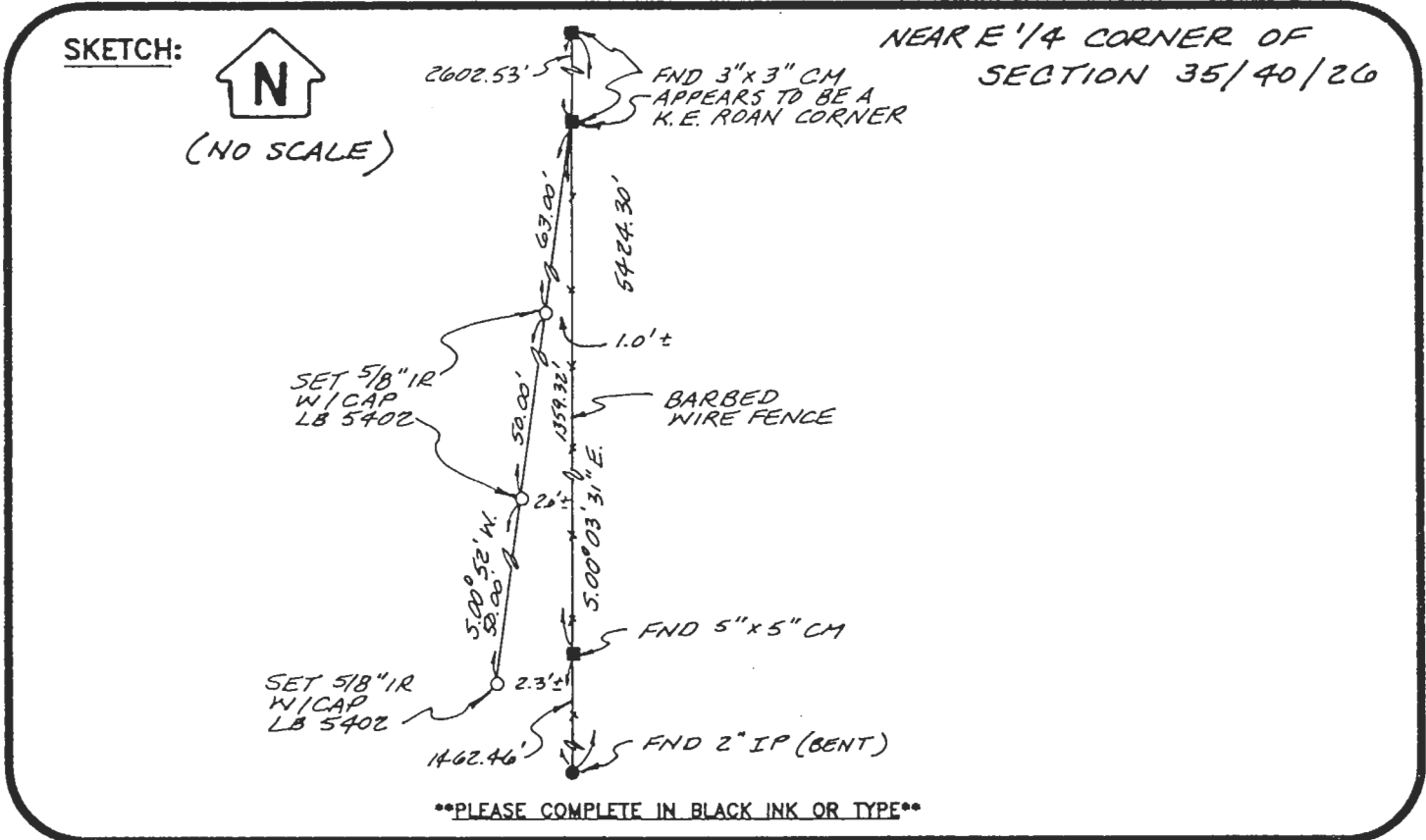

All bearings and distances must be from the corner to the witness. Indicate whether corner was found, set, or replaced and show north arrow.

REFERENCE MEASUREMENTS (at least three vicinity references must be given below even if they appear on the above sketch):

Description	Bearing	Distance
5/8" IR W/CAP, LB # 5402	5.00° 52' W.	63.00'
5/8" IR W/CAP, LB # 5402	5.00° 52' W.	113.00'
5/8" IR W/CAP, LB # 5402	5.00° 52' W.	163.00'

SURVEYORS CERTIFICATE: I certify the monument and accessories indicated above were field located on 12/20, 1995.

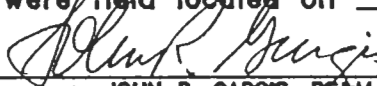
 SIGNATURE JOHN R. GARGIS, PS&M #2324
 DATE 5/22/96

DUFRESNE - HENRY, INC.
 FIRM OR AGENCY LB NO.
630 WOODBURY DRIVE
 ADDRESS
PORT CHARLOTTE, FLORIDA 33954
 CITY STATE

506

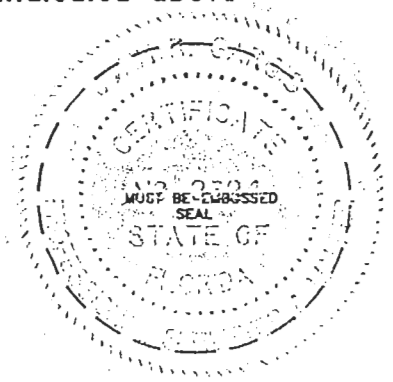

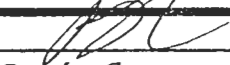
Completeness checked by: 
 Accepted and filed: 8-1-96 Date
 B.L.M. - I.D. 3500CLB6 D.E.P. USE ONLY

SEND TO:
 Department of Environmental Protection
 Bureau of Survey and Mapping
 3900 Commonwealth Boulevard
 Mail Station 105
 Tallahassee, Florida 32309

DEP 63-001(16)
 REV. 10/18/93