

FLORIDA DEPARTMENT OF ENVIRONMENTAL PROTECTION CERTIFIED CORNER RECORD

DOC. # 089333

CORNER DESCRIPTION: **MONUMENTATION DESCRIPTION (EVIDENCE FOUND OR METHOD TO SET)**

Depict corner with Z-21

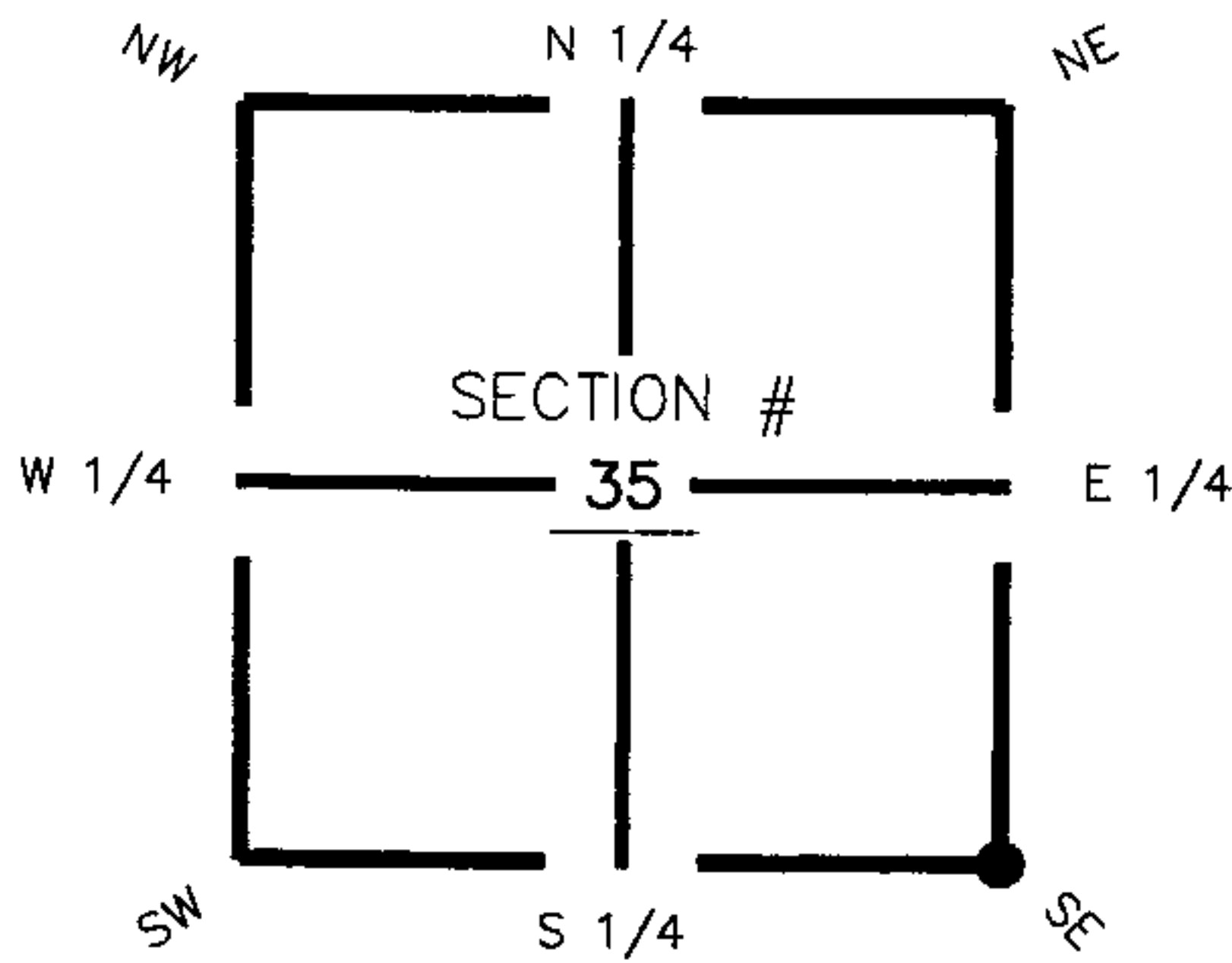

Found 2" Pipe

SE corner of Section 35
Twp 40 South, Rge 26 East
Tallahassee Base Meridian,
Charlotte County(s), Florida

HORIZONTAL POSITION INFORMATION (if determined):

Latitude 26° 56' 43.30912" N Longitude 81° 40' 46.96977" W
Y(NORTHING-Ft.) 949443.02 X(EASTING-Ft.) 760508.80 Zone FL83-WF
Convergence 0° 08' 42.48925" Scale factor 0.999953658
Coordinate determination (circle one): Field traverse (GPS)
Horizontal datum (circle one): NAD27 NAD83(1986) NAD83(1999) other (explain)
Accuracy (circle one): 1st 2nd 3rd other _____

1. 349° 79.15'. Set PK Nail and Trav. Pt. Disc (LB 642) in E. face of fence post.
2. 11° 76.44'. Set PK Nail and Trav. Pt. Disc (LB 642) in E. face of fence post.
3. 30° 84.35'. Set PK Nail and Trav. Pt. Disc (LB 642) in E. face of fence post.

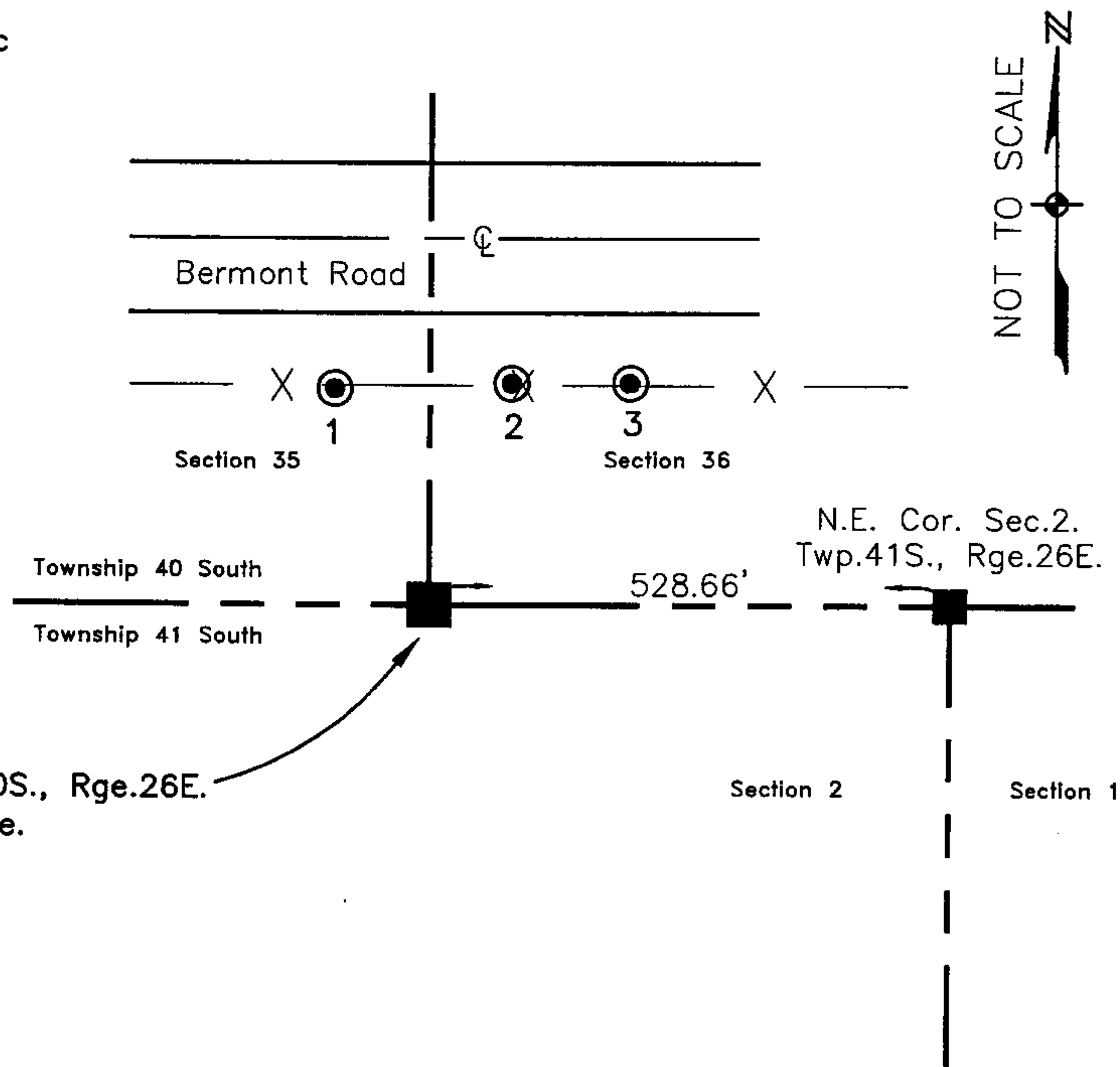

S.E. Cor. Sec.35. Twp.40S., Rge.26E.
Found 2" Pipe.

Field Book LB-30, Page 73

SURVEYORS CERTIFICATE:

I certify the monument and accessories indicated above were field located on October 17, 2005

[Signature]
 SIGNATURE _____ 4912
 JOHNSON ENGINEERING, INC. PSM NO. _____
 FIRM OR AGENCY _____ 642
 251 West Hickpochee (SR80) ADDRESS _____ LB NO. _____
 La Belle STATE _____ Florida 33935
 (863) 612-0694 CITY _____ STATE _____ ZIP _____
 PHONE NUMBER _____ DATE _____
 October 28, 2005

SEND ORIGINAL TO:
 Department of Environmental Protection
 Bureau of Surveying and Mapping
 3900 Commonwealth Boulevard
 Mail Station 105
 Tallahassee, Florida 32399

DEP. USE ONLY

Processed: 11-13-06 *MB*

B.L.M. - I.D. 600100

QUAD - I.D. 2414 Telegraph Swamp NW

EMBOSSSED SEAL OVER SIGNATURE