

4027A25

DOC. # **0049196**

**FLORIDA DEPARTMENT OF ENVIRONMENTAL PROTECTION**  
**CERTIFIED CORNER RECORD**

CORNER DESCRIPTION:

N. E. corner of Section 1 ,  
Twp 40 S. , Rge 27 E. ,  
Tallahassee Base Meridian,

CHARLOTTE County(s), Florida.  
DESOTO, HIGHLANDS & GLADES

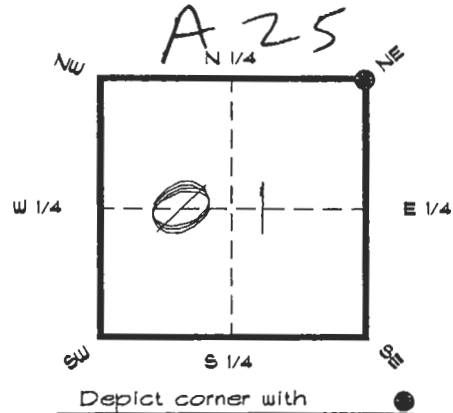

MONUMENTATION DESCRIPTION:

Describe original monument and accessories, or subsequent restoration. Give sources of information. (If no attempt was made to search for the original monument and accessories, this information is not necessary.)

Description of corner evidence found:

4" ROUND CONCRETE MONUMENT WITH 3" IRON PIPE  
0.25' W & 0.20' S

State method(s) to determine corner location (lost corners only):

HORIZONTAL POSITION INFORMATION ( if determined ):

Latitude 27°02'01.27853" N Longitude 81°33'45.666" W  
Y(Northing) 299211.927 m X(Easting) 243396.176 m Zone FLW  
Convergence 0°11'55.664" Scale factor 0.99996442

Coordinate determination (circle one): Field traverse  GPS

Horizontal datum (circle one): NAD27 NAD83(1986) NAD83(1990) other (explain)

Order of accuracy as defined in Standards and Specifications for Geodetic Control Networks published by the Federal Geodetic Control Committee (circle one):  
1st, 2nd, 3rd, class 1

or Minimum Technical Standards (Chapter 61G17, F.A.C.) ratio of closure for field data (example 1:10,000), \_\_\_\_\_ . This does not specify an order of accuracy.

Control point(s) used for survey: CHARLOTTE COUNTY HORIZONTAL CONTROL NETWORK  
INCLUDES HAYOLINE 2, PLACIDA 2, W260, PUNTPORT, & FLGPS 5B AS B ORDER  
STATIONS.

Comments:

0049196

4027A25

DOC. #

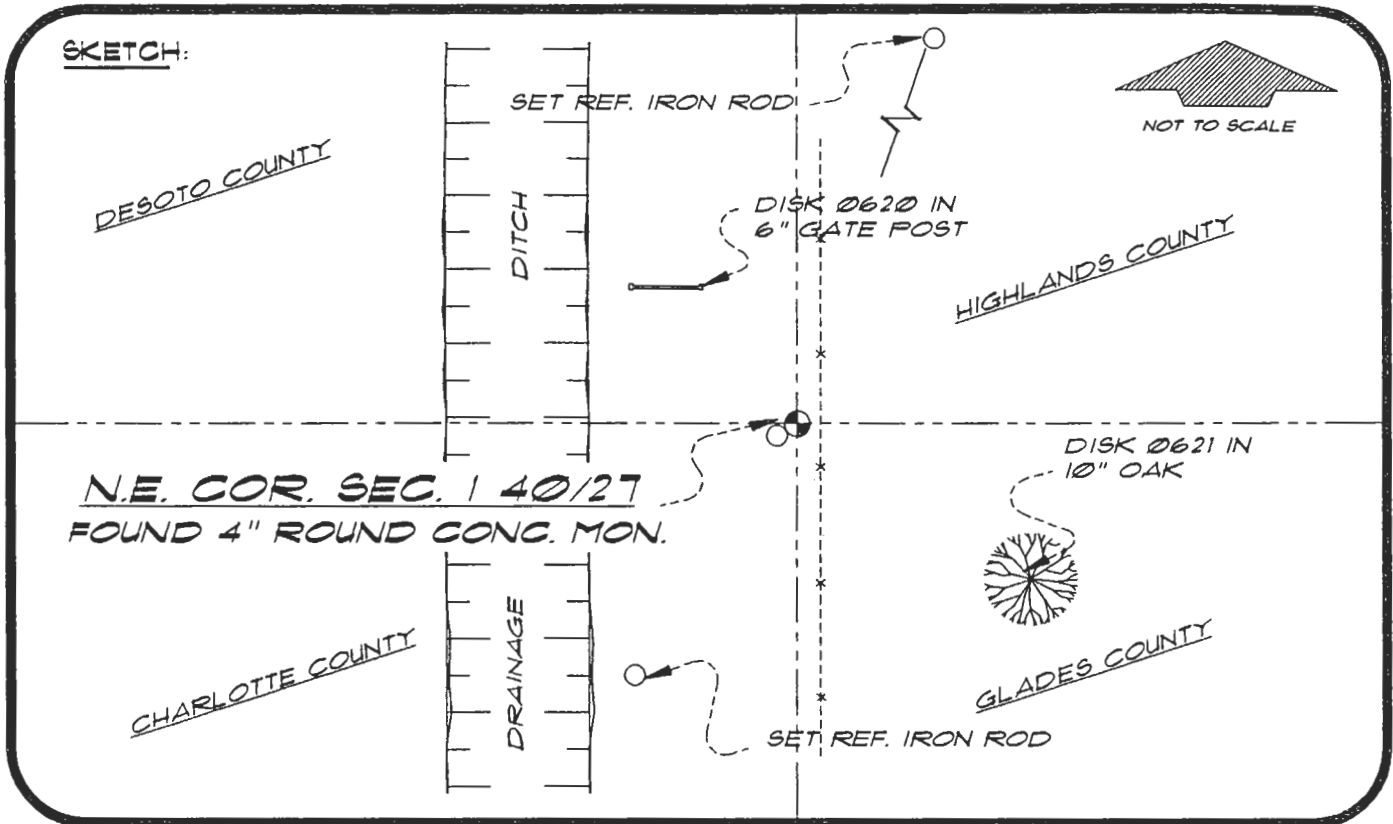

N.E. COR. SEC. 1 40/27  
FOUND 4" ROUND CONC. MON.



BASIS OF BEARING SOLAR OBSERVATION  
SET SURVEY MARKER POST 3.0' S'LY

REFER: FB 301/61

REFERENCE MEASUREMENTS

Description	Bearing	Distance
SET REF. IRON ROD	N 04°33'00" E	773.12'
SET REF. IRON ROD	S 20°13'02" W	86.07'
DISK Ø621 IN 10" OAK	S 46°22'38" E	57.84'
DISK Ø620 IN 6" POST	N 11°15'05" W	55.21'

SURVEYORS CERTIFICATE: I certify the monument and accessories indicated above were field located on JUNE 22, 1994

*R. P. Roso*  
 SIGNATURE FLS 4260  
 DATE 7-19-94  
 FIRM OR AGENCY CHARLOTTE COUNTY SURVEY DEPT.  
 ADDRESS 1000 FLORIDA STREET  
 CITY PUNTA GORDA, FLORIDA STATE 33950

*RECORDED*  
*JUL 22 1994*  
 SURVEY & MAPPING



SEND TO:  
 Department of Environmental Protection  
 Bureau of Survey and Mapping  
 3900 Commonwealth Boulevard  
 Mail Station 105  
 Tallahassee, Florida 32399

543

Completeness checked by: *R. Linton*  
 Accepted and filed: 6-1-94 Date  
 BLM. - ID. 01363106 D.E.P. USE ONLY