

# FLORIDA DEPARTMENT OF ENVIRONMENTAL PROTECTION CERTIFIED CORNER RECORD

079899

DOC. # \_\_\_\_\_

**CORNER DESCRIPTION:**      **MONUMENTATION DESCRIPTION (EVIDENCE FOUND OR METHOD TO SET)**

Depict corner with  Found 4"x4" Concrete Monument with Nail in Center

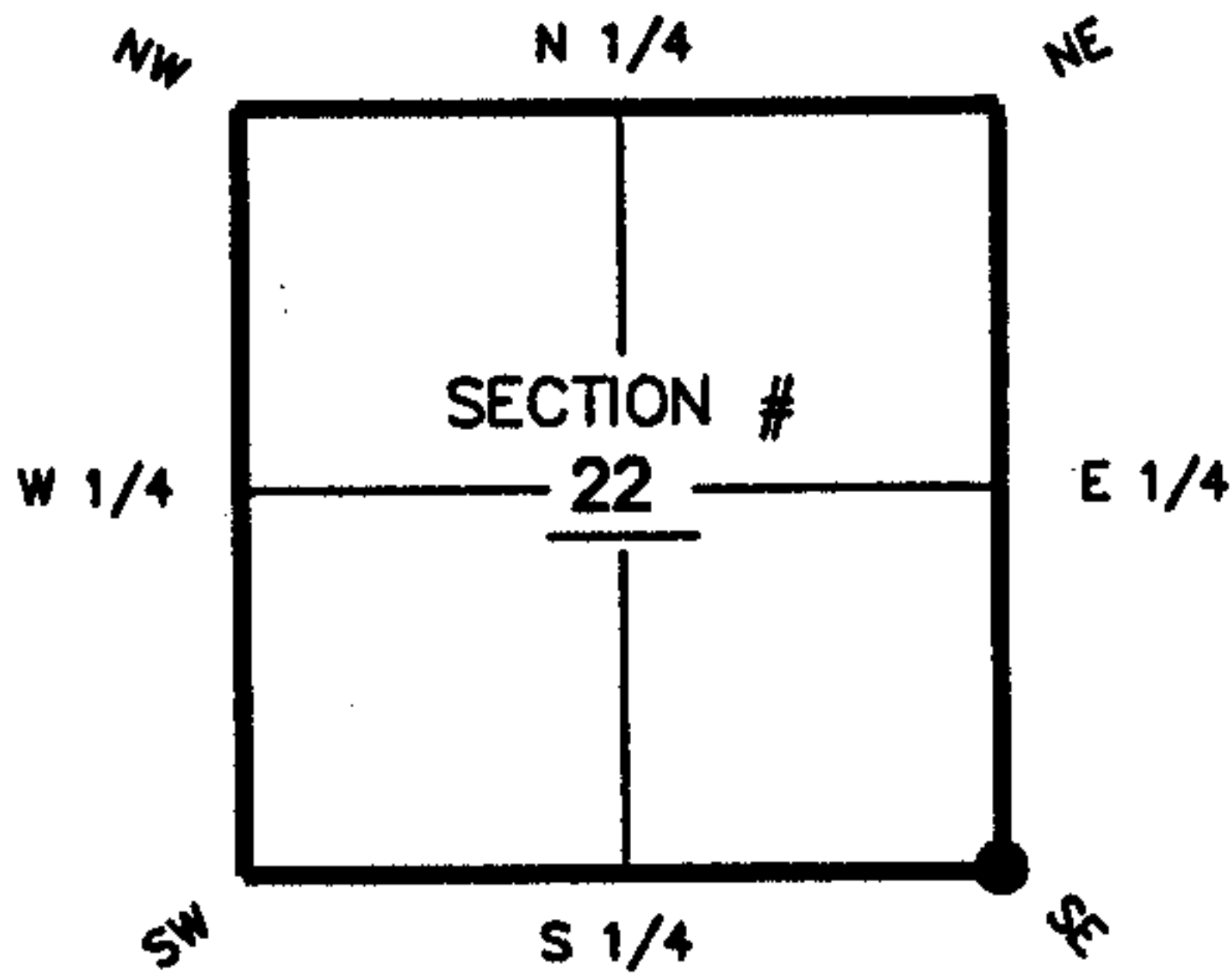

SE corner of Section 22  
Twp 40 S, Rge 27 E  
Tallahassee Base Meridian,  
Charlotte County(s), Florida

**HORIZONTAL POSITION INFORMATION ( if determined ):**

Latitude 26-58-29.0507 N Longitude 81-35-45.1500 W  
Y(NORTHING-Ft.) 960198.509 X(EASTING-Ft.) 787787.730 Zone FL W  
Convergence 0-10-59.92528430 Scale factor 0.99996104  
Coordinate determination (circle one):      Field traverse  GPS  
Horizontal datum (circle one):      NAD27      NAD83(1986)       NAD83(1990)      other (explain)  
Accuracy (circle one):      1st       2nd      3rd      other \_\_\_\_\_

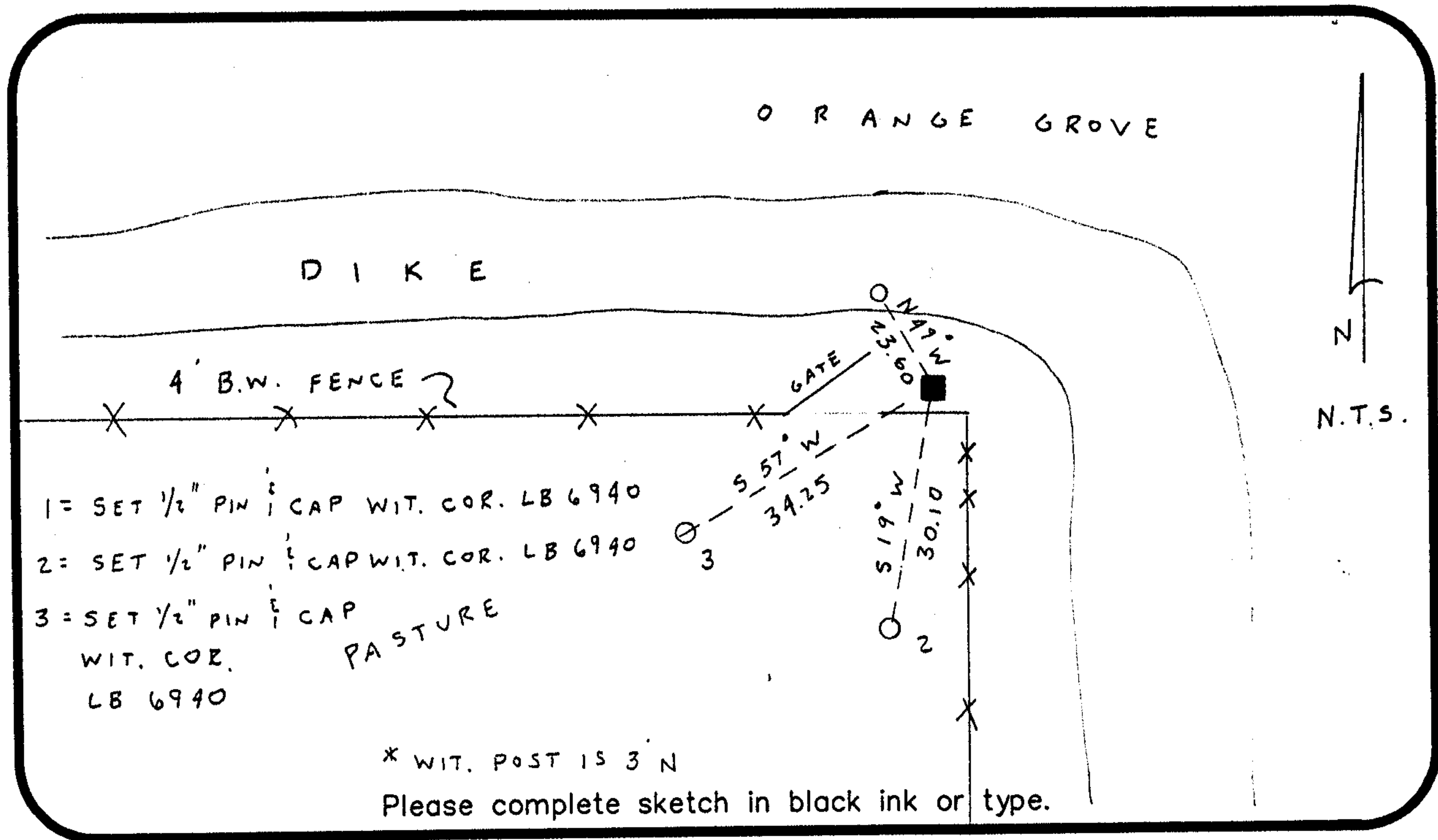

**SURVEYORS CERTIFICATE:**

I certify the monument and accessories indicated above were field located on July 11, 2003

*Sara A. Wheeler*      5949  
SIGNATURE      PSM NO.  
Barraco and Associates, Inc.      LB 6940  
FIRM OR AGENCY      LB NO.  
2271 McGregor Boulevard  
ADDRESS  
Fort Myers      FL      33902-2800  
CITY      STATE      ZIP  
(239) 461-3170      8/11/2003  
PHONE NUMBER      DATE

EMBOSSSED SEAL OVER SIGNATURE

SEND ORIGINAL TO:  
Department of Environmental Protection  
Bureau of Surveying and Mapping  
3900 Commonwealth Boulevard  
Mail Station 105  
Tallahassee, Florida 32399

D.E.P. USE ONLY  
Processed: 9-23-2003 CH  
B.L.M. - I.D. 500 300  
QUAD - I.D. 2413 Telegraph Swamp NE