

4120A13

DOC. #

0050492

FLORIDA DEPARTMENT OF NATURAL RESOURCES
CERTIFIED CORNER RECORD

A13

CORNER DESCRIPTION:

N.W. corner of Section 3 ,
Twp 41 S. , Rge 20 E. ,
Tallahassee Base Meridian,
CHARLOTTE County(s), Florida.
SARASOTA

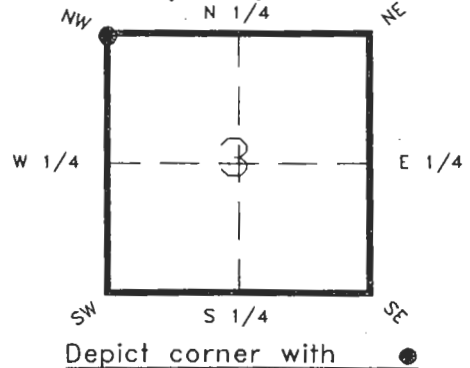

MONUMENTATION DESCRIPTION:

Describe original monument and accessories, or subsequent restoration. Give sources of information. (If no attempt was made to search for the original monument and accessories, this information is not necessary.)

Description of corner evidence found:
SARASOTA COUNTY CONCRETE MONUMENT IN FENCE LINE

State method(s) to determine corner location (lost corners only):

HORIZONTAL POSITION INFORMATION (if determined):

Latitude 26°56'44.01096"N Longitude 82°18'16.53300"W
Y(Northing) 289408.561(M) X(Easting) 169754.854(M) Zone FL W
Convergence -0°08'16.891" Scale factor 0.99995247

Coordinate determination (circle one): Field traverse GPS
Horizontal datum (circle one): NAD27 NAD83(1986) NAD83(1990) other (explain)

Order of accuracy as defined in "Standards and Specifications for Geodetic Control Networks" published by the Federal Geodetic Control Committee (circle one):
1st, 2nd, 3rd, class 1 ,

or Minimum Technical Standards (Chapter 21HH-6, F.A.C.) ratio of closure for field data (example 1:10,000), _____ . This does not specify an order of accuracy.

Control point(s) used for survey:

Comments:

DEC 27 1994

4120A13

DOC. #

0050492

SKETCH:

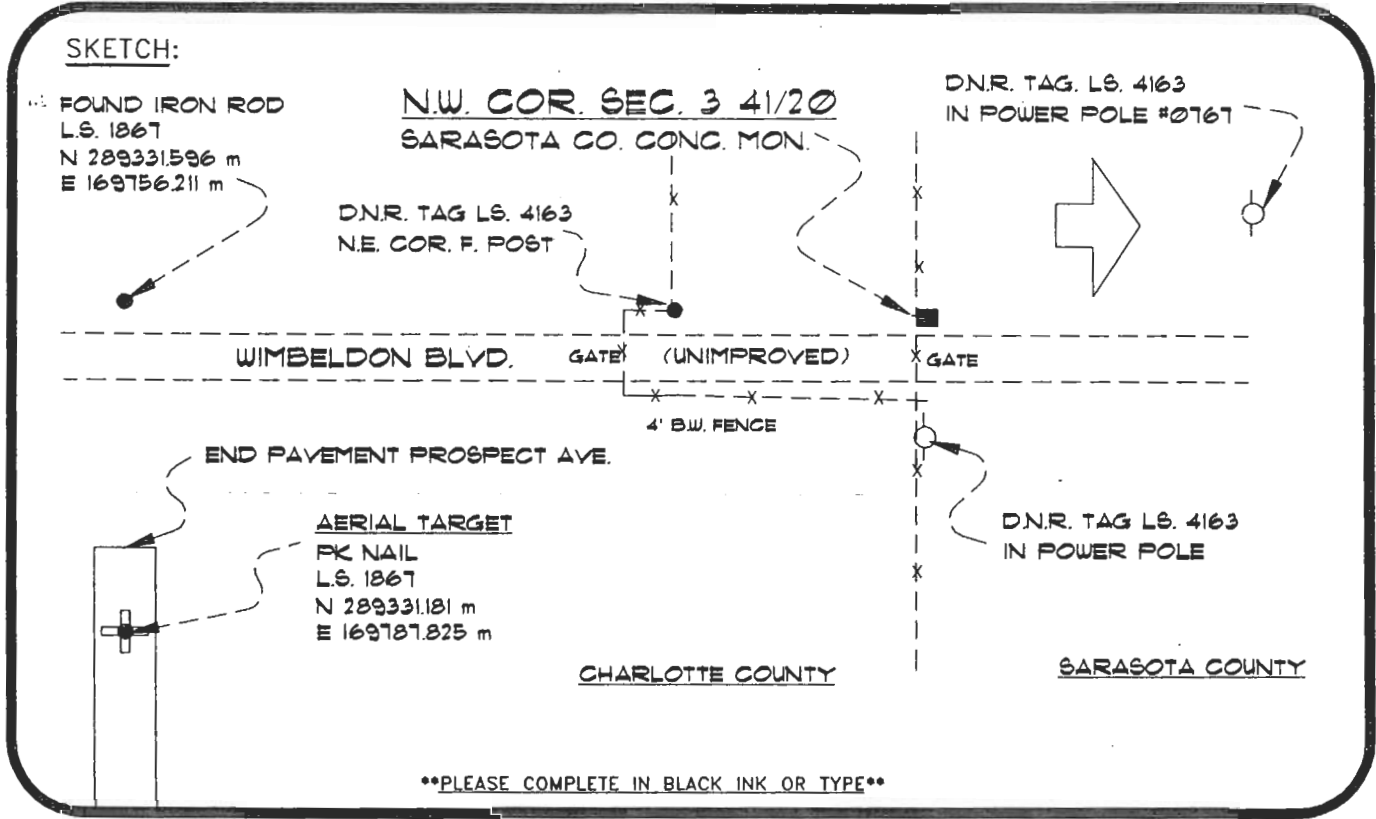

BASIS OF BEARING-SOLAR OBSERVATION (TRUE) SET SURVEY MARKER POST 2.35' W/LY

All bearings and distances must be from the corner to the witness. Indicate whether corner was found, set, or replaced and show north arrow. REFER: F.B. 281-05

REFERENCE MEASUREMENTS (at least three vicinity references must be given below even if they appear on the above sketch):

Description	Bearing	Distance
D.N.R. TAG L.S. 4163 IN POWER POLE	N.88°06'26"E.	30.96'
D.N.R. TAG L.S. 4163 IN POWER POLE #0767	N.17°52'12"W.	110.63'
D.N.R. TAG L.S. 4163 IN FENCE POST	S.01°05'10"W.	82.64'
IRON ROD AT AERIAL TARGET	S.01°08'54"E.	252.62'
IRON ROD AT PK NAIL	S.23°12'59"E.	275.97'

SURVEYORS CERTIFICATE: I certify the monument and accessories indicated above were field located on APRIL 2, 19 92.

PLS 4260

SIGNATURE

DATE

CHARLOTTE COUNTY SURVEY DEPT.

FIRM OR AGENCY

7000 FLORIDA STREET

ADDRESS

PUNTA GORDA, FLA. 33950

CITY

STATE

511

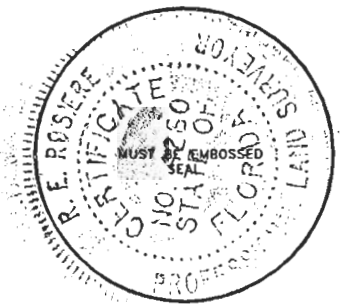

SEND TO:

Department of Natural Resources
Bureau of Survey and Mapping
3900 Commonwealth Boulevard
Mail Station 105
Tallahassee, Florida 32399

DNR 53-001(16)
REV. 7/16/92
PAGE 2 OF 2

Completeness checked by: [Signature]

Accepted and filed: 01-95 Date

B.L.M. - I.D. 04333405 D.N.R. USE ONLY