

B  
~~4120002~~

DOC. # 050933

FLORIDA DEPARTMENT OF NATURAL RESOURCES  
CERTIFIED CORNER RECORD

CORNER DESCRIPTION:

SE GOV'T LOT 2  
corner of Section 6 ,  
Twp 41 S. , Rge 20 E. ,  
Tallahassee Base Meridian,  
CHARLOTTE County(s), Florida.

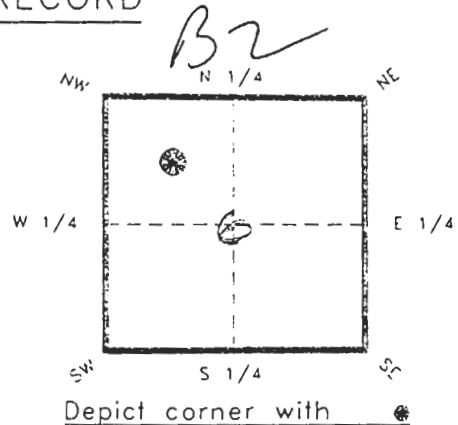

MONUMENTATION DESCRIPTION:

Describe original monument and accessories, or subsequent restoration. Give sources of information. (If no attempt was made to search for the original monument and accessories, this information is not necessary.)

Description of corner evidence found:  
CONCRETE MONUMENT (4x4) (GOV'T. LOT 2)

Survey & Mapping  
JAN 31 1995

State method(s) to determine corner location (lost corners only):

HORIZONTAL POSITION INFORMATION ( if determined ):

Latitude 26°56'18.85452" N Longitude 82°20'58.26574" W  
Y(Northing) 288645.860 m X(Easting) 165291.687 m Zone FLW  
Convergence -0°09'30.044" Scale factor 0.99995604

Coordinate determination (circle one): Field traverse GPS  
Horizontal datum (circle one): NAD27 NAD83(1986) NAD83(1990) other (explain)

Order of accuracy as defined in "Standards and Specifications for Geodetic Control Networks" published by the Federal Geodetic Control Committee (circle one):  
1st, 2nd, 3rd, class \_\_\_\_\_

or Minimum Technical Standards (Chapter 21HH-6, F.A.C.) ratio of closure for field data (example 1:10,000), \_\_\_\_\_ . This does not specify an order of accuracy.

Control point(s) used for survey:

Comments:

B  
4120902

DOC. #

050933

SKETCH:

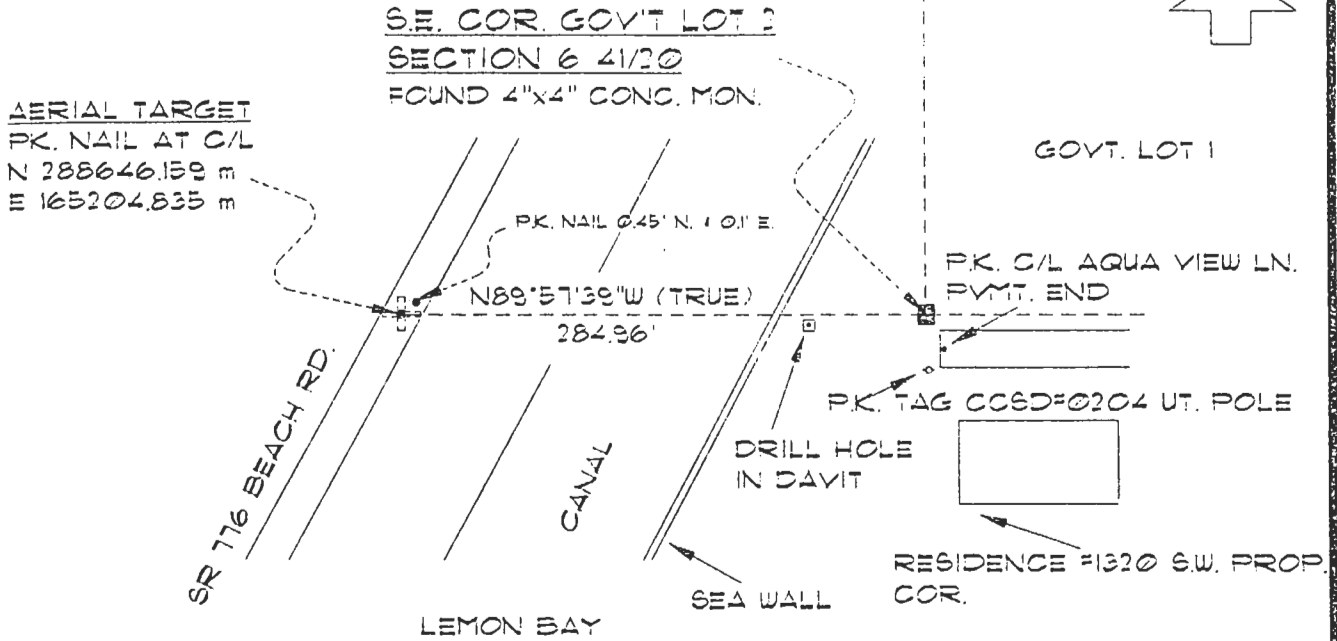

\*\*PLEASE COMPLETE IN BLACK INK OR TYPE\*\*

SURVEY MARKER POST 3' N. OF CORNER REFER.-F.S. 281-19

All bearings and distances must be from the corner to the witness. Indicate whether corner was found, set, or replaced and show north arrow.

BASIS OF BEARING-SOLAR OBSERVATION

REFERENCE MEASUREMENTS ( at least three vicinity references must be given below even if they appear on the above sketch ):

Description	Bearing	Distance
PK. END OF PYMT AQUA VIEW LN.	S.28°15'11"E.	20.82'
PK. & TAG CC65 #0204-WOOD UTIL. POLE	S.02°18'49"E.	30.87'
DRILLHOLE IN 2'x 2' DAVIT PAD	S.85°35'49"W	63.84'
S.W. PROP. COR. #1320 AQUAVEIW LN.	S.09°45'14"E.	104.51'

SURVEYORS CERTIFICATE: I certify the monument and accessories indicated above were field located on APRIL 01, 19 92.

[Signature] PLS 4260

UPDATED JAN. 9, 1995

SIGNATURE

1/30/95

DATE

CHARLOTTE COUNTY SURVEY DEPT.

FIRM OR AGENCY

7000 FLORIDA STREET

ADDRESS

PUNTA GORDA, FLA. 33950

CITY

STATE

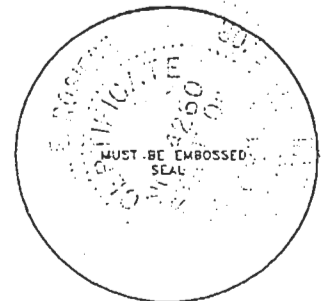

511

Completeness checked by: [Signature]

Accepted and filed: 3-1-95

Date

B.L.M. - I.D. 06NW0006

D.N.R. USE ONLY

SEND TO:

Department of Natural Resources  
Bureau of Survey and Mapping  
3900 Commonwealth Boulevard  
Mail Station 105  
Tallahassee, Florida 32399

DNR 53-001(16)  
REV. 7/16/92  
PAGE 2 OF 2