

FLORIDA DEPARTMENT OF NATURAL RESOURCES
CERTIFIED CORNER RECORD

C 21

CORNER DESCRIPTION:

E 1/4 corner of Section 2 ,
Twp 41 S , Rge 20 E ,
Tallahassee Base Meridian,
CHARLOTTE County(s), Florida.

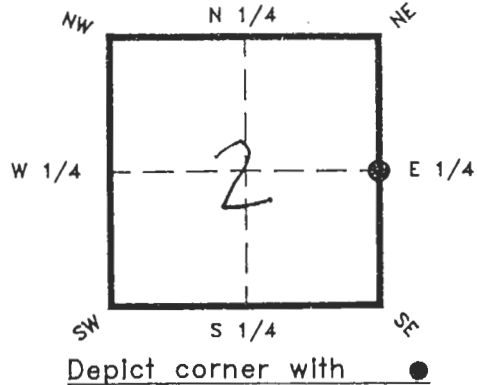

MONUMENTATION DESCRIPTION:

Describe original monument and accessories, or subsequent restoration. Give sources of information. (If no attempt was made to search for the original monument and accessories, this information is not necessary.)

Description of corner evidence found:

State method(s) to determine corner location (lost corners only):

*SET PK NAIL WITH AIM DISC
GOVERNMENT NOTES & PLAT
SINGLE PROPORTION MEASUREMENT.*

HORIZONTAL POSITION INFORMATION (if determined):

Latitude _____ Longitude _____

Y(Northing) _____ X(Easting) _____ Zone _____

Convergence _____ Scale factor _____

Coordinate determination (circle one): Field traverse GPS

Horizontal datum (circle one): NAD27 NAD83(1986) NAD83(1990) other (explain)

Order of accuracy as defined in "Standards and Specifications for Geodetic Control Networks" published by the Federal Geodetic Control Committee (circle one):

1st, 2nd, 3rd, class _____ ,

or Minimum Technical Standards (Chapter 21HH-6, F.A.C.) ratio of closure for field data (example 1:10,000), _____ . This does not specify an order of accuracy.

Control point(s) used for survey:

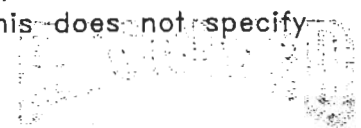

NOV 12 1993

Comments:

SURVEY & MAPPING

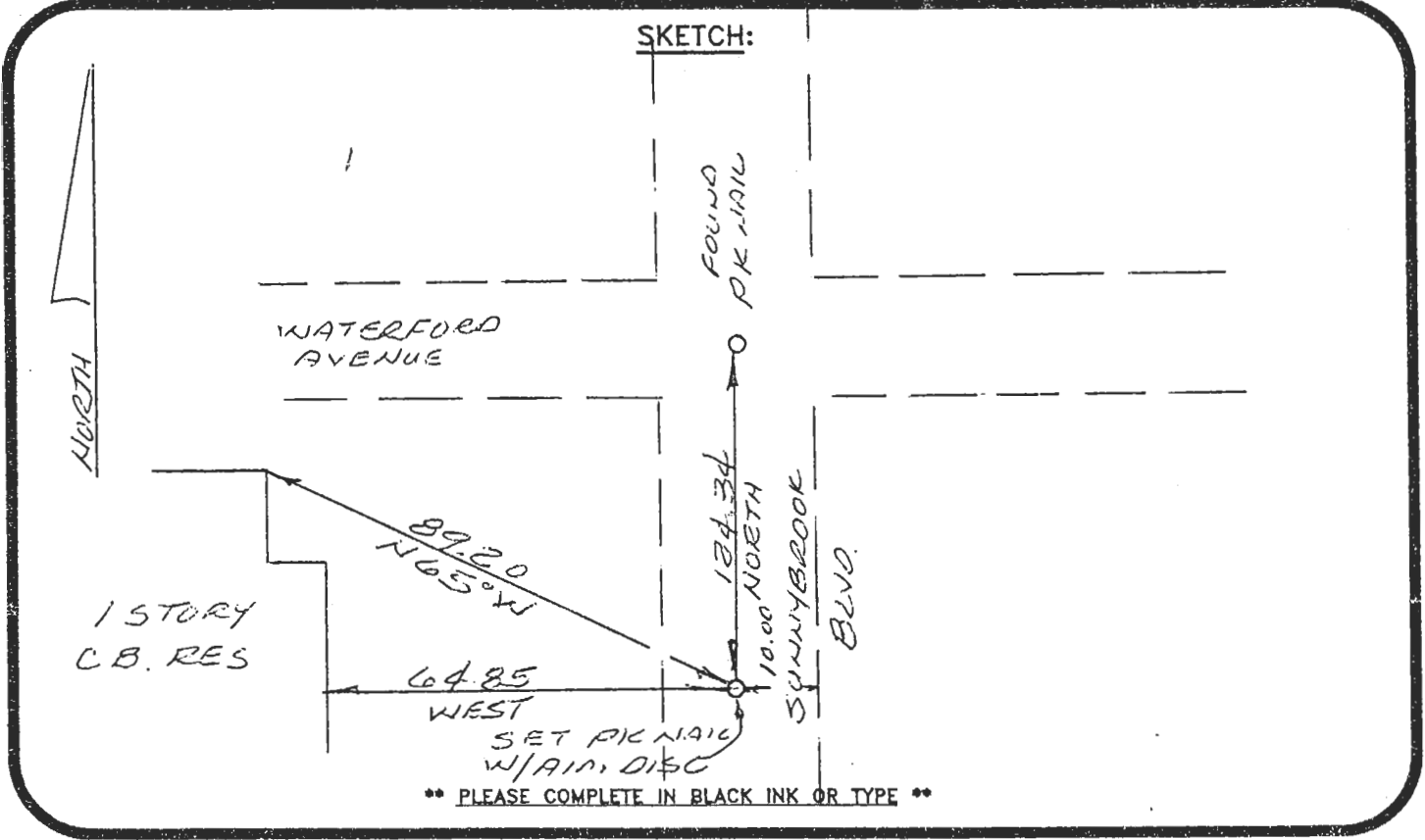

All bearings and distances must be from the corner to the witness. Indicate whether corner was found, set, or replaced and show north arrow.

REFERENCE MEASUREMENTS (at least three vicinity references must be given below even if they appear on the above sketch):

Description	Bearing	Distance
PK NAIL	NORTH	124.34
FACE OF HOUSE	WEST	64.85
CORNER OF HOUSE	N 65° W	89.20
EDGE OF PAVEMENT	EAST	10.00

SURVEYORS CERTIFICATE: I certify the monument and accessories indicated above were field located on FEBRUARY 23, 1993.

J. R. Brandenburg 2995
 SIGNATURE PLS. NO.
11-08-93
 DATE
AIM ENGINEERING & SURVEYING, INC.
 FIRM OR AGENCY L.B. NO.
P.O. Box 1235
 ADDRESS
LEHIGH ACRES FL 33970
 CITY STATE



Completeness checked by: B. Hinton
 Accepted and filed: 11-15-93 Date
 B.L.M. - I.D. 0206CLO1 D.N.R. USE ONLY

SEND TO:
 Department of Natural Resources
 Bureau of Survey and Mapping
 3900 Commonwealth Boulevard
 Mall Station 105
 Tallahassee, Florida 32399
 DNR 53-001(16)
 REV. 7/16/92
 PAGE 2 OF 2