

4120E17

DOC. #

050926

FLORIDA DEPARTMENT OF NATURAL RESOURCES
CERTIFIED CORNER RECORD

CORNER DESCRIPTION:

S.W. corner of Section 2 ,
Twp 41 S. , Rge 20 E. ,
Tallahassee Base Meridian,
CHARLOTTE County(s), Florida.

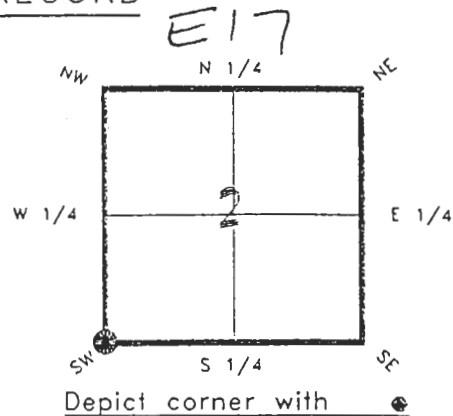

MONUMENTATION DESCRIPTION:

Describe original monument and accessories, or subsequent restoration. Give sources of information. (If no attempt was made to search for the original monument and accessories, this information is not necessary.)

Description of corner evidence found:

1/2" IRON ROD (0.2' BELOW PAVEMENT)
CCSD CONC. MON. WELL SET JULY 1, 1993 W/DISC

State method(s) to determine corner location (lost corners only):

HORIZONTAL POSITION INFORMATION (if determined):

Latitude 26°55'50.6198"N. Longitude 82°17'18.23668"W.
Y(Northing) 287761.335(M) X(Easting) 171359.075(M) Zone FL W
Convergence -0°07'50.234" Scale factor 0.99995130

Coordinate determination (circle one): Field traverse GPS

Horizontal datum (circle one): NAD27 NAD83(1986) NAD83(1990) other (explain)

Order of accuracy as defined in "Standards and Specifications for Geodetic Control Networks" published by the Federal Geodetic Control Committee (circle one):
1st, 2nd, 3rd, class 1 ,

or Minimum Technical Standards (Chapter 21HH-6, F.A.C.) ratio of closure for field data (example 1:10,000), _____ . This does not specify an order of accuracy.

Control point(s) used for survey:

Comments:

JAN 31 1993

HUNNEY & KAPFUNG

SKETCH:

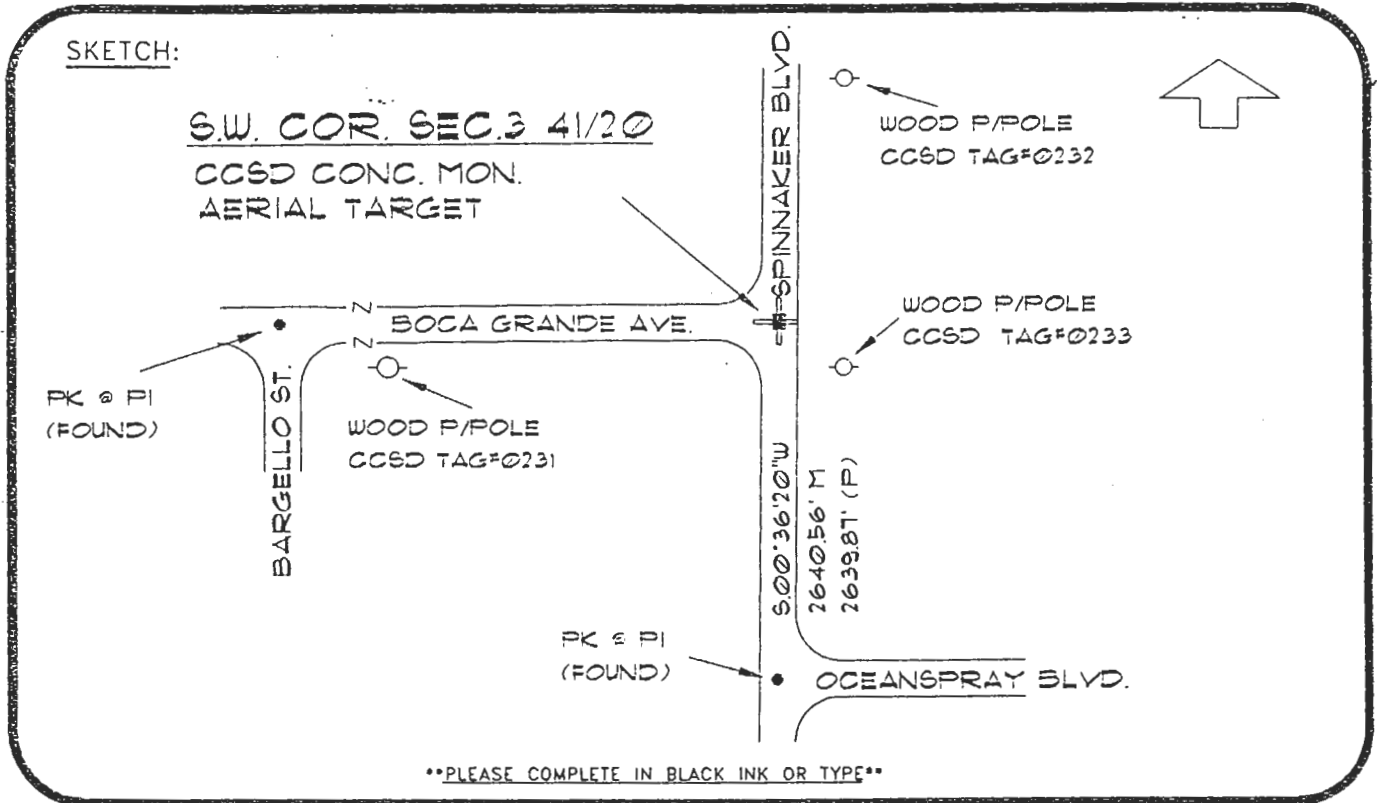

BASIS OF BEARING-PLAT DATA REF: F.S. 281-33

All bearings and distances must be from the corner to the witness. Indicate whether corner was found, set, or replaced and show north arrow.

REFERENCE MEASUREMENTS (at least three vicinity references must be given below even if they appear on the above sketch):

Description	Bearing	Distance
P.I. BOCA GRANDE ST. & BARGELLO ST.	S.89°34'00"W.	668.46'
P.K. W/CCSD TAG#0231 IN WOOD P/POLE	S.83°48'12"W.	218.11'
P.K. W/CCSD TAG#0232 IN WOOD P/POLE	N.14°30'53"E.	137.69'
P.K. W/CCSD TAG#0233 IN WOOD P/POLE	S.54°48'00"E.	39.63'

SURVEYORS CERTIFICATE: I certify the monument and accessories indicated above were field located on JANUARY 3, 19 92.

[Signature]
SIGNATURE PLS 4260

1/30/95
DATE

CHARLOTTE COUNTY SURVEY DEPT.
FIRM OR AGENCY

7000 FLORIDA STREET
ADDRESS

PUNTA GORDA, FLA. 33950
CITY STATE

311



SEND TO:
Department of Natural Resources
Bureau of Survey and Mapping
3900 Commonwealth Boulevard
Mail Station 105
Tallahassee, Florida 32399

DNR 53-001(16)
REV. 7/16/92
PAGE 2 OF 2

Completeness checked by: *[Signature]*

Accepted and filed: 3-1-95 Date

B.L.M. - I.D. 10030211 D.N.R. USE ONLY