

4120J09

DOC. #

055744

FLORIDA DEPARTMENT OF ENVIRONMENTAL PROTECTION CERTIFIED CORNER RECORD

CORNER DESCRIPTION:

S. E. corner of Section 08,

Twp 41 S., Rge 20 E.,

Tallahassee Base Meridian,

CHARLOTTE County(s), Florida.

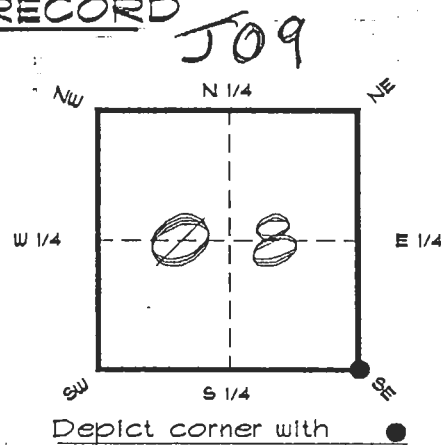

MONUMENTATION DESCRIPTION:

Describe original monument and accessories, or subsequent restoration. Give sources of information. (If no attempt was made to search for the original monument and accessories, this information is not necessary.)

Description of corner evidence found:

1 1/2" IRON PIPE

State method(s) to determine corner location (lost corners only):

HORIZONTAL POSITION INFORMATION (if determined):

Latitude 26°54'58.60788" N Longitude 82°19'16.31705" W

Y(Northing) 286168.659 m X(Easting) 168097.613 m Zone FL W

Convergence -0°08'43.455" Scale factor 0.99995374

Coordinate determination (circle one): Field traverse GPS

Horizontal datum (circle one): NAD27 NAD83(1986) NAD83(1990) other (explain)

Order of accuracy as defined in "Standards and Specifications for Geodetic Control Networks" published by the Federal Geodetic Control Committee (circle one):

1st, (2nd), 3rd, class 1,

or Minimum Technical Standards (Chapter 21HH-6, F.A.C.) ratio of closure for field data (example 1:10,000), _____ . This does not specify an order of accuracy.

Control point(s) used for survey: CHARLOTTE COUNTY HORIZONTAL CONTROL NETWORK INCLUDES HAYOLINE 2, PLACIDA 2, W260, PUNTPORT, 4 FLGPS 58 AS B ORDER STATIONS.

Comments:

RECEIVED

MAR 21 1996

SURVEY & MAPPING

SKETCH:

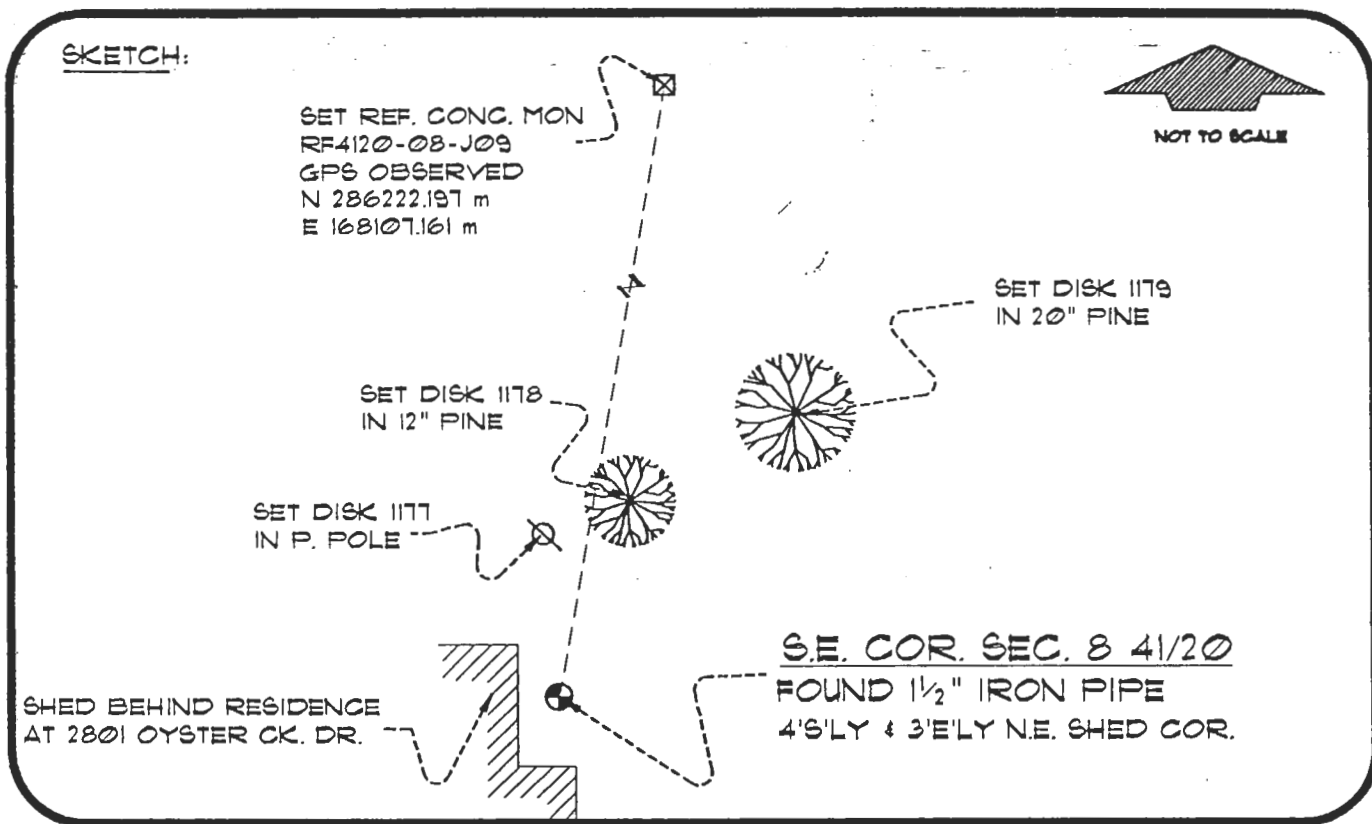

BASIS OF BEARING SOLAR OBSERVATION
SET SURVEY WITNESS POST 2.0' W'LY

REFER FB 281/69

REFERENCE MEASUREMENTS

<u>Description</u>	<u>Bearing</u>	<u>Distance</u>
SET DISK 1177 IN P. POLE	N 05°07'58"W	23.10'
SET DISK 1178 IN 12" PINE	N 20°09'46" E	28.83'
SET DISK 1179 IN 20" PINE	N 39°49'25" E	50.71'
SET GPS RF4120-08-J09	N 09°58'01" E	178.43'

SURVEYORS CERTIFICATE: I certify the monument and accessories indicated above were field located on FEBRUARY 20, 1996

R. Rose

PLS 4260

SIGNATURE

3/18/96

DATE

CHARLOTTE COUNTY SURVEY DEPT.

FIRM OR AGENCY

1000 FLORIDA STREET

ADDRESS

PUNTA GORDA, FLA. 33950

CITY

STATE

511
ENGLEWOOD



Completeness checked by: *R. Rose*
 Accepted and filed: *4-1-96* Date
 BLM. - ID. 17080916 D.E.P. USE ONLY

SEND TO:

Department of Environmental Protection
Bureau of Survey and Mapping
3900 Commonwealth Boulevard
Mail Station 105
Tallahassee, Florida 32399