

4120J17

FLORIDA DEPARTMENT OF NATURAL RESOURCES  
CERTIFIED CORNER RECORD

J17

CORNER DESCRIPTION:

SE corner of Section 10,  
Twp 41 S, Rge 20 E,  
Tallahassee Base Meridian,  
CHARLOTTE County(s), Florida.

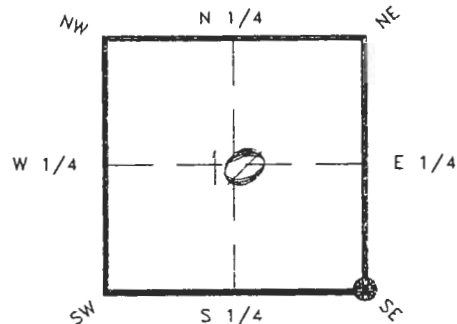

Depict corner with [symbol]

MONUMENTATION DESCRIPTION:

Describe original monument and accessories, or subsequent restoration. Give sources of information. (If no attempt was made to search for the original monument and accessories, this information is not necessary.)

Description of corner evidence found:  
P.K. NAIL & WASHER ON SURFACE

RECEIVED

JAN 31 1995

State method(s) to determine corner location (lost corners only):

SURVEY & MAPPING

HORIZONTAL POSITION INFORMATION (if determined):

Latitude 26°54'57.56844" N Longitude 82°17'18.90717" W  
Y(Northing) 286128.865 m X(Easting) 171336.855 m Zone FLW  
Convergence -0°07'50.299" Scale factor 0.99995132

Coordinate determination (circle one): Field traverse GPS

Horizontal datum (circle one): NAD27 NAD83(1986) NAD83(1990) other (explain)

Order of accuracy as defined in "Standards and Specifications for Geodetic Control Networks" published by the Federal Geodetic Control Committee (circle one):  
1st, 2nd, 3rd, class 1

or Minimum Technical Standards (Chapter 21HH-6, F.A.C.) ratio of closure for field data (example 1:10,000), . This does not specify an order of accuracy.

Control point(s) used for survey:

Comments:

4120J17

DOC. #

050936

SKETCH:

S.E. COR. SEC. 10 41/20

FOUND P.K. NAIL & WASHER ON SURFACE  
AERIAL TARGET

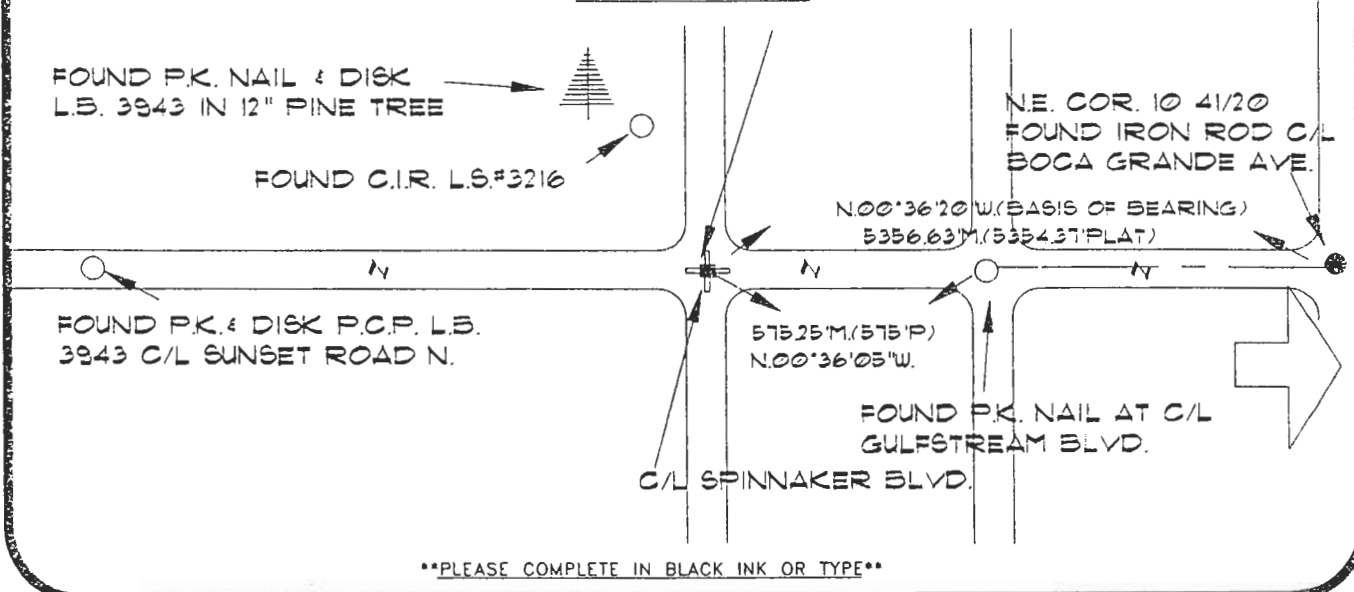

REFER: PORT CHARLOTTE SUBDIVISION, SECTION 14, PLAT BOOK 6 PAGE 32A-P  
All bearings and distances must be from the corner to the witness. Indicate whether corner was found, set, or replaced and show north arrow.

REFER: F.S. 281-14

REFERENCE MEASUREMENTS ( at least three vicinity references must be given below even if they appear on the above sketch ):

Description	Bearing	Distance
FOUND C.I.R. L.S.3216	S.65°57'05"W.	44.98'
FOUND P.K. & DISK L.S. 3943	S.51°46'05"W.	52.82'
FOUND P.C.P. L.S. #3943-C/L SUNSET RD.	S.02°45'42"W.	165.31'

SURVEYORS CERTIFICATE: I certify the monument and accessories indicated above were field located on APRIL 5, 19 93

UPDATED JAN. 3, 1995

*[Signature]*  
 SIGNATURE PLS 4260  
 1/30/95  
 DATE  
 CHARLOTTE COUNTY SURVEY DEPT.  
 FIRM OR AGENCY  
 7000 FLORIDA STREET  
 ADDRESS  
 PUNTA GORDA, FLA. 33950  
 CITY STATE



511

Completeness checked by: *[Signature]*  
 Accepted and filed: 3-1-95 Date  
 B.L.M. - I.D. 15101114 D.N.R. USE ONLY

SEND TO:

Department of Natural Resources  
 Bureau of Survey and Mapping  
 3900 Commonwealth Boulevard  
 Mail Station 105  
 Tallahassee, Florida 32399

DNR 53-001(16)  
 REV. 7/16/92  
 PAGE 2 OF 2