

4120V13

DOC. #

050942

FLORIDA DEPARTMENT OF NATURAL RESOURCES  
CERTIFIED CORNER RECORD

CORNER DESCRIPTION:

SW corner of Section 27 ,  
Twp 41 S. , Rge 20 E. ,  
Tallahassee Base Meridian,  
CHARLOTTE County(s), Florida.

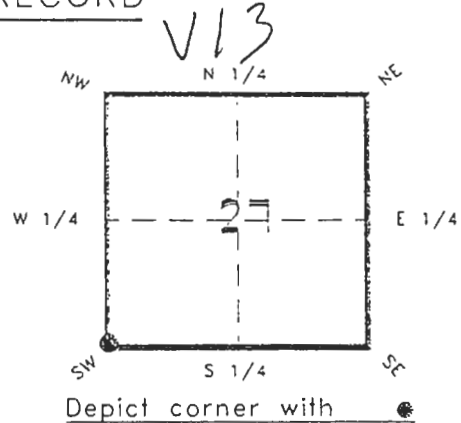

MONUMENTATION DESCRIPTION:

Describe original monument and accessories, or subsequent restoration. Give sources of information. (If no attempt was made to search for the original monument and accessories, this information is not necessary.)

Description of corner evidence found:

CONCRETE MONUMENT (1.0' BELOW SURFACE) TOP BROKEN EASTSIDE

State method(s) to determine corner location (lost corners only):

*[Handwritten signature and date]*  
JAN 31 1993

HORIZONTAL POSITION INFORMATION ( if determined ):

*[Handwritten text]* SURVEY & MAPPING

Latitude 26°32'19.46879"N. Longitude 82°18'18.44842"W.  
Y(Northing) 281266.925(M) X(Easting) 169682.399(M) Zone FL W  
Convergence -0°08'16.502" Scale factor 0.99993252

Coordinate determination (circle one): Field traverse  GPS   
Horizontal datum (circle one): NAD27 NAD83(1986)  NAD83(1990) other (explain)

Order of accuracy as defined in "Standards and Specifications for Geodetic Control Networks" published by the Federal Geodetic Control Committee (circle one):  
1st,  2nd, 3rd, class 1 ,

or Minimum Technical Standards (Chapter 21HH-6, F.A.C.) ratio of closure for field data (example 1:10,000). \_\_\_\_\_ . This does not specify an order of accuracy.

Control point(s) used for survey:

Comments:

4120V13

DOC. #

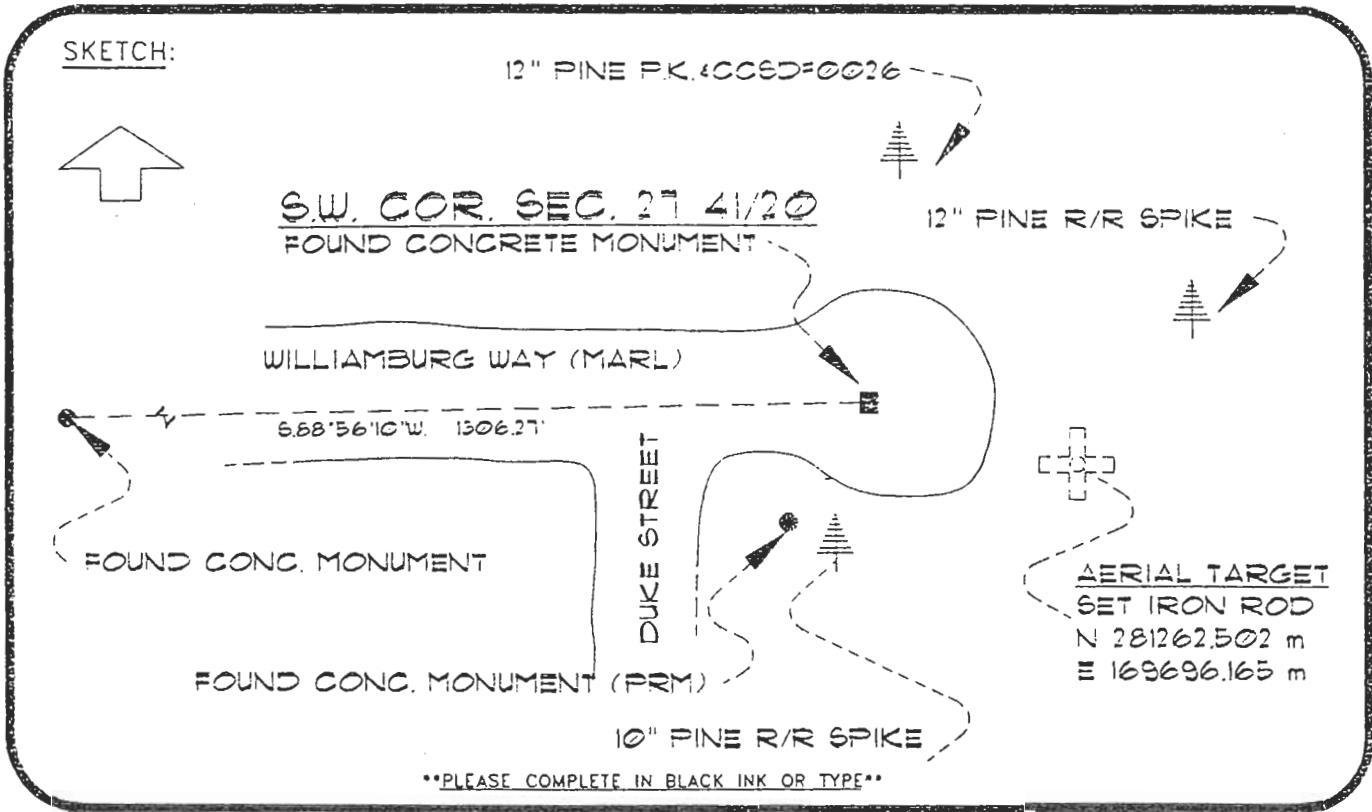

**BASIS OF BEARING-FROM SUBDIVISION PLAT REF.F.B. 281-36**

All bearings and distances must be from the corner to the witness. Indicate whether corner was found, set, or replaced and show north arrow.

REFERENCE MEASUREMENTS ( at least three vicinity references must be given below even if they appear on the above sketch ):

Description	Bearing	Distance
P.K. & C.C.S.D. #0026-12" PINE	N.07°33'38"E.	50.03'
R/R SPIKE-12" PINE	N.77°20'05"E.	66.15'
R/R SPIKE-10" PINE	S.21°31'05"W.	29.84'
CONCRETE MONUMENT	S.31°23'10"W.	29.12'
AERIAL TARGET	S.72°19'33"W.	47.44'

SURVEYORS CERTIFICATE: I certify the monument and accessories indicated above were field located on JUNE 02 92, 1995.

UPDATED JAN. 9, 1995

[Signature] PLS 4260

SIGNATURE

1/30/95

DATE

CHARLOTTE COUNTY SURVEY DEPT.

FIRM OR AGENCY

7000 FLORIDA STREET

ADDRESS

PUNTA GORDA, FLA. 33950

CITY

STATE

475

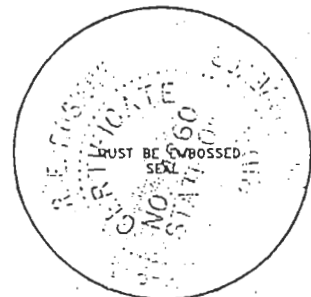

Completeness checked by: [Signature]

Accepted and filed: 3-1-95 Date

B.L.M. - I.D. 33282734 D.N.R. USE ONLY

SEND TO:

Department of Natural Resources  
Bureau of Survey and Mapping  
3900 Commonwealth Boulevard  
Mail Station 105  
Tallahassee, Florida 32399

DNR 53-001(16)  
REV. 7/16/92  
PAGE 2 OF 2