

412101

**FLORIDA DEPARTMENT OF ENVIRONMENTAL PROTECTION**  
**CERTIFIED CORNER RECORD**

CORNER DESCRIPTION:

N. W. corner of Section 18 ,  
Twp 41 S. , Rge 21 E. ,  
Tallahassee Base Meridian,  
CHARLOTTE County(s), Florida.

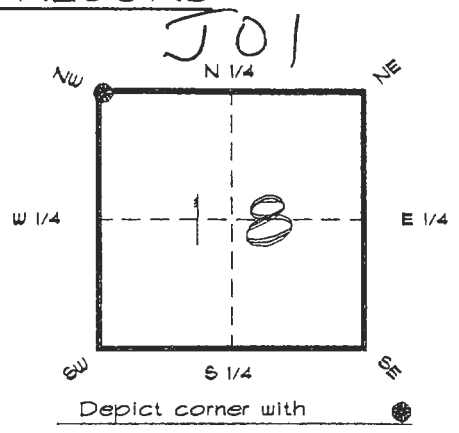

MONUMENTATION DESCRIPTION:

Describe original monument and accessories, or subsequent restoration. Give sources of information. (If no attempt was made to search for the original monument and accessories, this information is not necessary.)

Description of corner evidence found:  
1 1/2" IRON PIPE 0.5' BELOW GRADE

State method(s) to determine corner location (lost corners only):

HORIZONTAL POSITION INFORMATION ( if determined ):

Latitude 26°54'57.34949" N Longitude 82°15'20.53516" W  
Y(Northing) 286115.104 m X(Easting) 174602.704 m Zone FLW  
Convergence -0°06'56.713" Scale factor 0.99994914

Coordinate determination (circle one): Field traverse  GPS

Horizontal datum (circle one): NAD27 NAD83(1986) NAD83(1990) other (explain)

Order of accuracy as defined in Standards and Specifications for Geodetic Control Networks published by the Federal Geodetic Control Committee (circle one):  
1st, 2nd, 3rd, class \_\_\_\_\_

or Minimum Technical Standards (Chapter 6IG17, F.A.C.) ratio of closure for field data (example 1:10,000), \_\_\_\_\_ . This does not specify an order of accuracy.

Control point(s) used for survey: CHARLOTTE COUNTY HORIZONTAL CONTROL NETWORK INCLUDES HAVOLINE 2, FLACIDA 2, W260, PUNTPORT, & FLGPS 58 AS B ORDER STATIONS.

Comments:

**RECEIVED**  
SEP 12 1994

4121J01

DOC. #

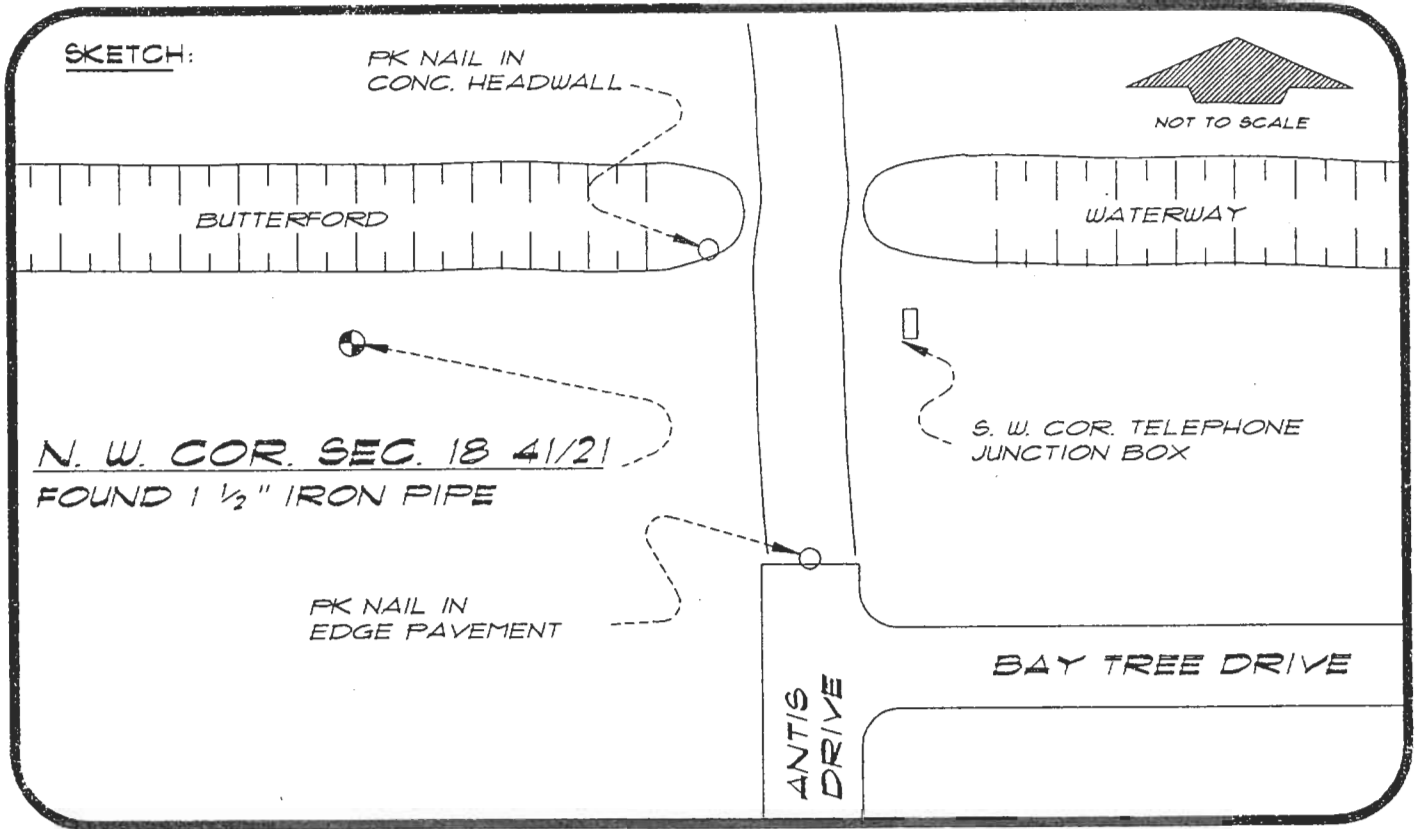

BASIS OF BEARING SOLAR OBSERVATION  
SET SURVEY MARKER POST 1.8' N'LY

REFER: FB 274/06

REFERENCE MEASUREMENTS

<u>Description</u>	<u>Bearing</u>	<u>Distance</u>
FK NAIL IN EDGE PAVEMENT	S 54°05'00" E	234.16'
S. W. COR. TELEPHONE BOX	N 88°50'28" E	192.19'
FK NAIL IN HEADWALL	N 80°15'45" E	148.28'

SURVEYORS CERTIFICATE: I certify the monument and accessories indicated above were field located on OCTOBER 25, 1991

*R. P. Rosso*  
SIGNATURE FLS 4260

September 7, 1994  
DATE

CHARLOTTE COUNTY SURVEY DEPT.  
FIRM OR AGENCY

1000 FLORIDA STREET  
ADDRESS

PUNTA GORDA, FLORIDA 33950  
CITY STATE

511



Completeness checked by: B. Linton  
Accepted and filed: 10-3-94 Date  
BLM. - ID. 13120718 DEP. USE ONLY

SEND TO:  
Department of Environmental Protection  
Bureau of Survey and Mapping  
3900 Commonwealth Boulevard  
Mail Station 105  
Tallahassee, Florida 32399