

4121J13

FLORIDA DEPARTMENT OF ENVIRONMENTAL PROTECTION
CERTIFIED CORNER RECORD

CORNER DESCRIPTION:

N.E. corner of Section 16 ,
Twp 41 S. , Rge 21 E. ,
Tallahassee Base Meridian,
CHARLOTTE County(s), Florida.

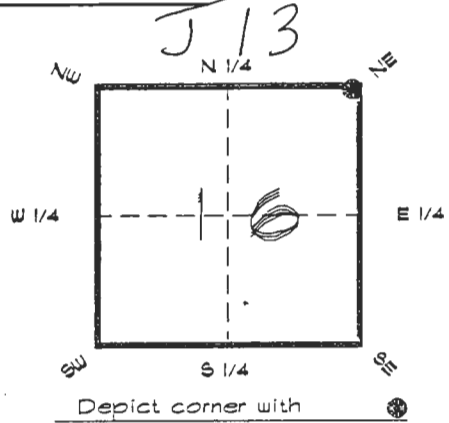

MONUMENTATION DESCRIPTION:

Describe original monument and accessories, or subsequent restoration. Give sources of information. (If no attempt was made to search for the original monument and accessories, this information is not necessary.)

Description of corner evidence found:

CONCRETE MONUMENT (TOP BROKEN)
0.8' ABOVE GRADE

State method(s) to determine corner location (lost corners only):

HORIZONTAL POSITION INFORMATION (if determined):

Latitude 26°54'57.82491" N Longitude 82°12'24.93701" W
Y(Northing) 286120.881 m X(Easting) 179447.444 m Zone FLW
Convergence -0°05'37.223" Scale factor 0.99994639

Coordinate determination (circle one): Field traverse GPS

Horizontal datum (circle one): NAD27 NAD83(1986) NAD83(1990) other (explain)

Order of accuracy as defined in Standards and Specifications for Geodetic Control Networks published by the Federal Geodetic Control Committee (circle one):
1st, 2nd, 3rd, class _____

or Minimum Technical Standards (Chapter 61G17, F.A.C.) ratio of closure for field data (example 1:10,000), _____ . This does not specify an order of accuracy.

Control point(s) used for survey: CHARLOTTE COUNTY HORIZONTAL CONTROL NETWORK INCLUDES HAYOLINE 2, FLACIDA 2, W260, PUNTPORT, & FLGPS 58 AS B ORDER STATIONS.

Comments:

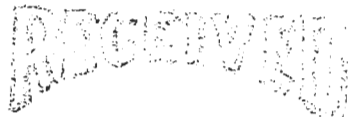

JUN 23 1004

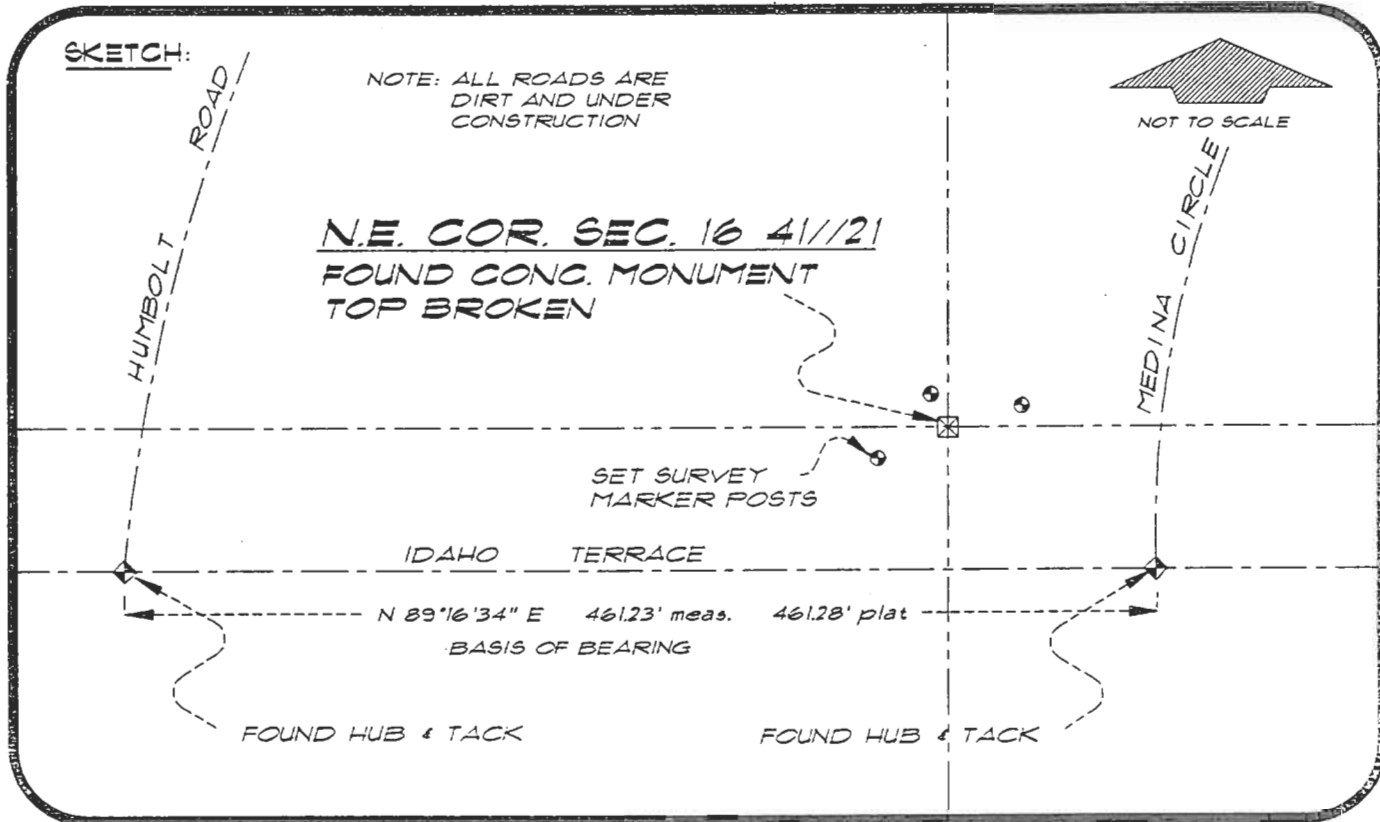

BASIS OF BEARING FROM PLAT DATA, P.C. SUBD., SEC. 97
REFER: FB 274/08

REFERENCE MEASUREMENTS

Description	Bearing	Distance
SET SURVEY MARKER POST	S 76°23'35" W	9.7'
SET SURVEY MARKER POST	N 09°57'50" W	2.7'
SET SURVEY MARKER POST	N 80°39'00" E	9.3'
FOUND HUB & TACK	S 60°52'35" E	60.03'
FOUND HUB & TACK	S 84°56'35" W	408.60'

SURVEYORS CERTIFICATE: I certify the monument and accessories indicated above were field located on OCTOBER 30, 1991

R. P. Rose PLS 4260
SIGNATURE

June 21, 1994
DATE

CHARLOTTE COUNTY SURVEY DEPT.
FIRM OR AGENCY

1000 FLORIDA STREET
ADDRESS

PUNTA GORDA, FLORIDA 33950
CITY STATE

510



Completeness checked by: B. Linton
Accepted and filed: 7-1-94 Date
BLM. - ID. 16091015 DEP. USE ONLY

SEND TO:
Department of Environmental Protection
Bureau of Survey and Mapping
3900 Commonwealth Boulevard
Mail Station 105
Tallahassee, Florida 32399