

4121R05

DOC. #

~~0046016~~

FLORIDA DEPARTMENT OF NATURAL RESOURCES  
CERTIFIED CORNER RECORD

R-05

CORNER DESCRIPTION:

S.E. corner of Section 19 ,  
Twp 41 S. , Rge 21 E. ,  
Tallahassee Base Meridian,  
CHARLOTTE County(s), Florida.

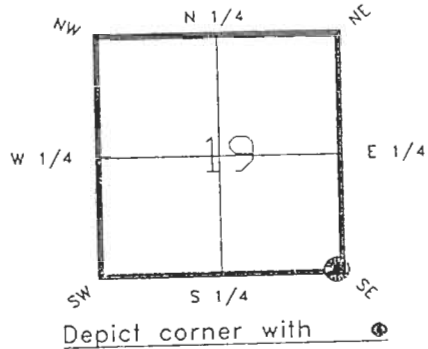

MONUMENTATION DESCRIPTION:

Describe original monument and accessories, or subsequent restoration. Give sources of information. (If no attempt was made to search for the original monument and accessories, this information is not necessary.)  
NONE FOUND

Description of corner evidence found:  
CONCRETE MONUMENT

State method(s) to determine corner location (lost corners only):

HORIZONTAL POSITION INFORMATION ( if determined ):

Latitude 26°53'10.19209"N Longitude 82°14'21.97645"W  
Y(Northing) 282813.995(M) X(Easting) 176212.092(M) Zone FL W  
Convergence -0°06'29.804" Scale factor 0.99994816  
Coordinate determination (circle one): Field traverse  GPS

Horizontal datum (circle one): NAD27  NAD83(1986)  NAD83(1990)  other (explain)

Order of accuracy as defined in "Standards and Specifications for Geodetic Control Networks" published by the Federal Geodetic Control Committee (circle one):  
1st  2nd  3rd, class 1 ,

or Minimum Technical Standards (Chapter 21HH-6, F.A.C.) ratio of closure for field data (example 1:10,000), \_\_\_\_\_ . This does not specify an order of accuracy.

Control point(s) used for survey:

Comments:

RECEIVED

JUL 26 1993

\*\*PLEASE SEND ORIGINAL ONLY\*\*  
\*\*PLEASE COMPLETE IN BLACK INK OR TYPE\*\*

SURVEY & MAPPING  
REV: 7/16/92  
PAGE 1 OF 2

0046016

DOC. #

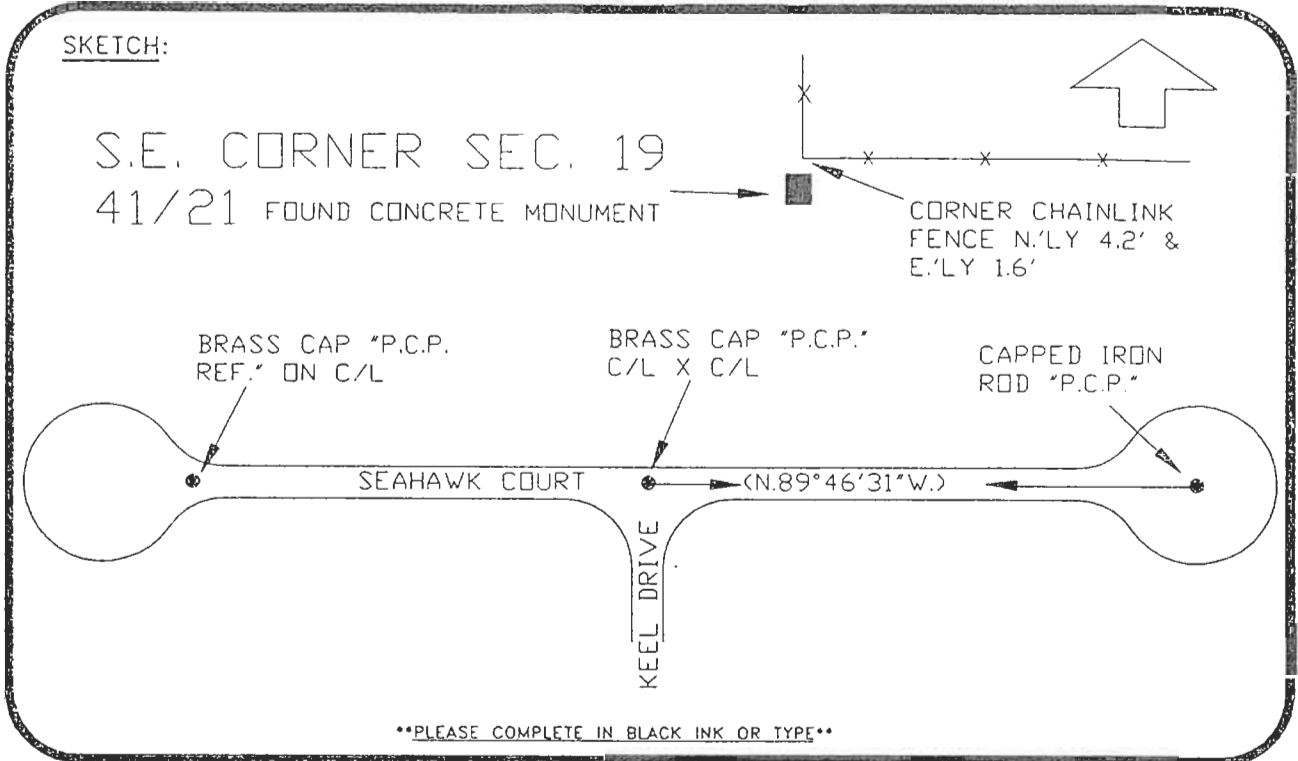

BASIS OF BEARING-PLAT DATA (REFER: ROTONDA SANDS SUBD., UNIT 1, P.B. 11, PG. 4, C.C.P.R.)  
All bearings and distances must be from the corner to the witness. Indicate whether corner was found, set, or replaced and show north arrow.

REFERENCE MEASUREMENTS ( at least three vicinity references must be given below even if they appear on the above sketch ):

Description	Bearing	Distance
BRASS CAP "P.C.P. REF." ON C/L	S.64°18'10"W.	422.16'
BRASS CAP "P.C.P." C/L X C/L	S.27°02'14"W.	206.77'
CAPPED IRON ROD "P.C.P."	S.53°31'47"E.	312.12'
SET SURVEY MARKER POST	N'LY	1.9'

SURVEYORS CERTIFICATE: I certify the monument and accessories indicated above were field located on OCTOBER 31, 19 91.

[Signature] PLS 4260  
SIGNATURE

July 12, 1993  
DATE

CHARLOTTE COUNTY SURVEY DEPT.  
FIRM OR AGENCY

7000 FLORIDA STREET  
ADDRESS

PUNTA GORDA, FLA. 33950  
CITY STATE

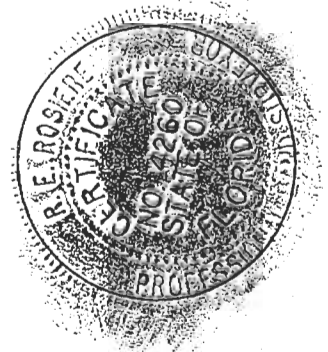

Completeness checked by: GR Green  
Accepted and filed: 8-93 Date  
B.L.M. - I.D. 30192029 D.N.R. USE ONLY

SEND TO:

Department of Natural Resources  
Bureau of Survey and Mapping  
3900 Commonwealth Boulevard  
Mail Station 105  
Tallahassee, Florida 32399

DNR 53-001(16)  
REV. 7/16/92  
PAGE 2 OF 2