

4121R09

DOC. # 0046017

FLORIDA DEPARTMENT OF NATURAL RESOURCES
CERTIFIED CORNER RECORD

CORNER DESCRIPTION:

S.E. corner of Section 20 ,
Twp 41 S. , Rge 21 E. ,
Tallahassee Base Meridian,
CHARLOTTE County(s), Florida.

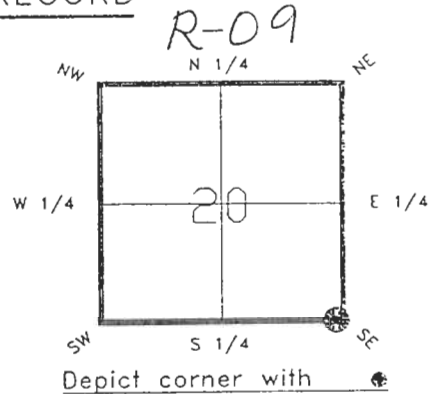

MONUMENTATION DESCRIPTION:

Describe original monument and accessories, or subsequent restoration. Give sources of information. (If no attempt was made to search for the original monument and accessories, this information is not necessary.)
NONE FOUND

Description of corner evidence found:
1 1/4" IRON PIPE

State method(s) to determine corner location (lost corners only):

RECEIVED
JUL 26 1993
SURVEY & MAPPING

HORIZONTAL POSITION INFORMATION (if determined):

Latitude 26°53'11.13808"N Longitude 82°13'23.59488"W
Y(Northing) 282840.168(M) X(Easting) 177823.301(M) Zone FL W
Convergence -0°06'03.406" Scale factor 0.99994725

Coordinate determination (circle one): Field traverse GPS
Horizontal datum (circle one): NAD27 NAD83(1986) NAD83(1990) other (explain)

Order of accuracy as defined in "Standards and Specifications for Geodetic Control Networks" published by the Federal Geodetic Control Committee (circle one):
1st, 2nd, 3rd, class 1 ,

or Minimum Technical Standards (Chapter 21HH-6, F.A.C.) ratio of closure for field data (example 1:10,000), _____ . This does not specify an order of accuracy.

Control point(s) used for survey:

Comments:

PLEASE SEND ORIGINAL ONLY
PLEASE COMPLETE IN BLACK INK OR TYPE

DNR 53-001(16)
REV: 7/16/92
PAGE 1 OF 2

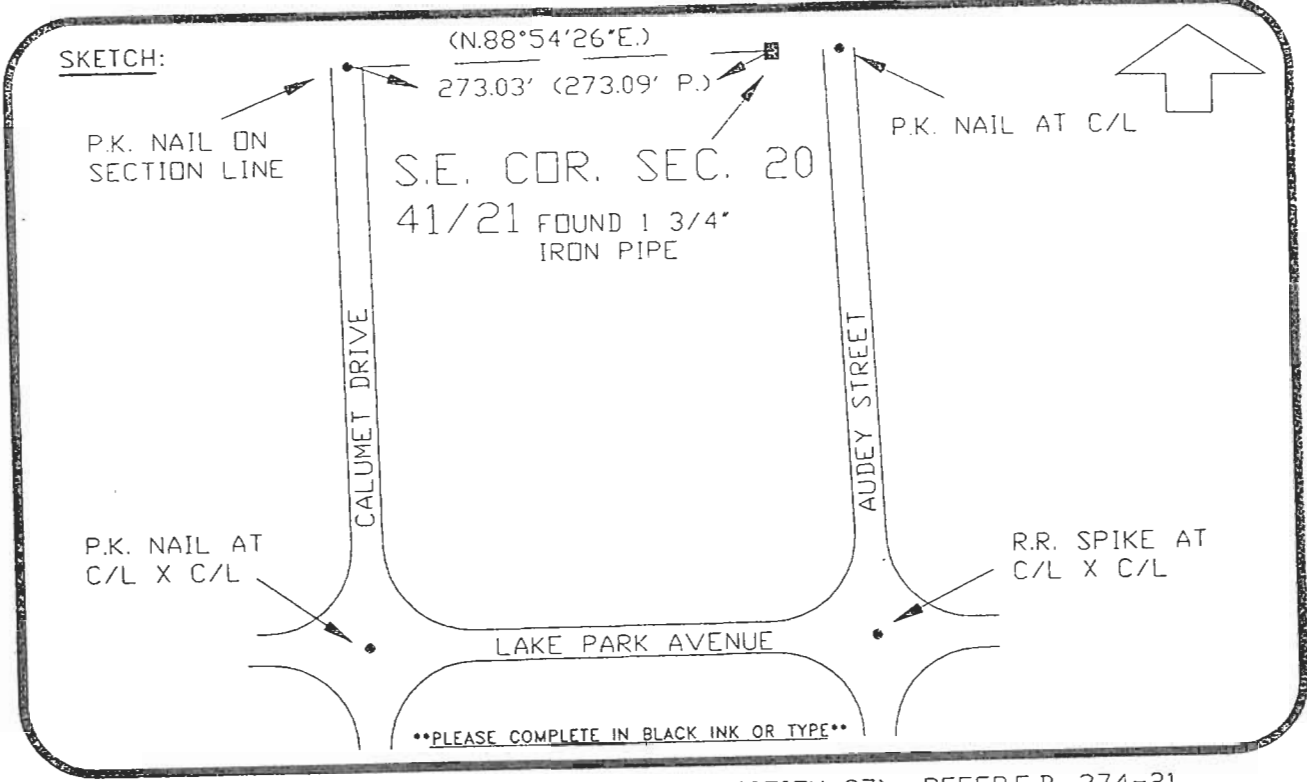

(REFER:P.B. 7 PAGE 20,PORT CHARLOTTE SUBD,SECTION 87) REFER:F.B. 274-21
 All bearings and distances must be from the corner to the witness. Indicate whether corner was found, set, or replaced and show north arrow.

SET SURVEY MARKER POST 2.0' W/LY
REFERENCE MEASUREMENTS (at least three vicinity references must be given below even if they appear on the above sketch):

Description	Bearing	Distance
P.K. NAIL ON SECTION LINE	S.88°54'26"W.	273.03' (273.09' P.)
P.K. NAIL AT C/L X C/L	S.34°57'32"W.	463.93'
R.R. SPIKE AT C/L X C/L	S.08°53'56"E.	382.68'
P.K. NAIL AT C/L	N.88°54'26"E.	43.12'

SURVEYORS CERTIFICATE: I certify the monument and accessories indicated above were field located on DECEMBER 20, 19 91.

[Signature] PLS 4260
 SIGNATURE
July 12, 1993 DATE
 CHARLOTTE COUNTY SURVEY DEPT.
 FIRM OR AGENCY
 7000 FLORIDA STREET ADDRESS
 PUNTA GORDA, FLA. 33950
 CITY STATE

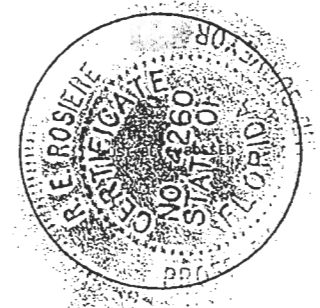

SEND TO:
 Department of Natural Resources
 Bureau of Survey and Mapping
 3900 Commonwealth Boulevard
 Mail Station 105
 Tallahassee, Florida 32399

DNR 53-001(16)
 REV. 7/16/92
 PAGE 2 OF 2

Completeness checked by: G. Green
 Accepted and filed: 8-93 Date
 B.L.M. - L.D. 29202128 D.N.R. USE ONLY