

4121R13

FLORIDA DEPARTMENT OF ENVIRONMENTAL PROTECTION
CERTIFIED CORNER RECORD

CORNER DESCRIPTION:

S. E. corner of Section 21,
Twp 41 S., Rge 21 E.,
Tallahassee Base Meridian,
CHARLOTTE County(s), Florida.

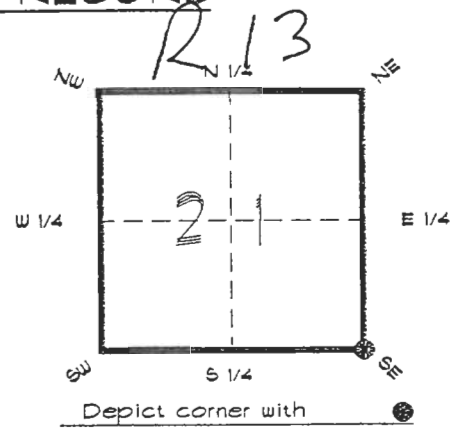

MONUMENTATION DESCRIPTION:

Describe original monument and accessories, or subsequent restoration. Give sources of information. (If no attempt was made to search for the original monument and accessories, this information is not necessary.)

Description of corner evidence found:

*POSITION DETERMINED FROM SUBDIVISION PLAT DATA
CONVERSATION WITH OWNER, JAMES ELLIS CONFIRMS
LOCATION OF CONCRETE MONUMENT DESTROYED
DURING CONSTRUCTION OF RESIDENCE IN 1978.*

RECEIVED

SEP 19 1994

SURVEY & MAPPING

HORIZONTAL POSITION INFORMATION (if determined):

Latitude 26°53'11.93601" N Longitude 82°12'24.88874" W
Y(Northing) 282861.975 m X(Easting) 179443.451 m Zone FLW
Convergence -0°05'36.86" Scale factor 0.99994639

Coordinate determination (circle one):

Field traverse GPS

Horizontal datum (circle one): NAD27 NAD83(1986) NAD83(1990) other (explain)

Order of accuracy as defined in Standards and Specifications for Geodetic Control Networks, published by the Federal Geodetic Control Committee (circle one):
1st, 2nd, 3rd class

or Minimum Technical Standards (Chapter 6IG17, F.A.C.) ratio of closure for field data (example 1:10,000), _____ . This does not specify an order of accuracy.

Control point(s) used for survey: CHARLOTTE COUNTY HORIZONTAL CONTROL NETWORK INCLUDES HAYOLINE 2, PLACIDA 2, W260, PUNTPORT, & FLGPS 58 AS B ORDER STATIONS.

Comments:

CORRECTION OF BEARING TO SECTION CORNER.

RECEIVED

OCT 25 1994

SURVEY & MAPPING

SKETCH:



S. E. COR. SEC. 21 41/21
POSITION UNDER RESIDENCE

SET REF. CONC. MON.
GPS OBSERVED
N 282861.538 m
E 179410.943 m

N 89°08'07" E (CALC.)
N 89°03'37" E (PLAT)
106.67'

DISK 1045 IN
P. POLE

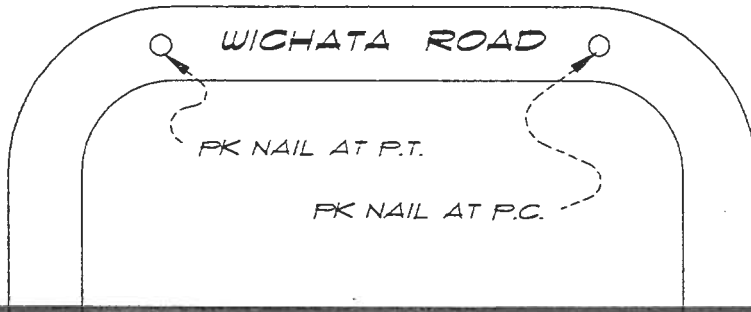
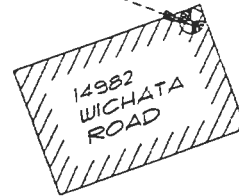

BASIS OF BEARING SOLAR OBSERVATION
REFER: P.C. SEC. 81, PB 6 PG 51M

REFER: FB 274/13

REFERENCE MEASUREMENTS

Description	Bearing	Distance
FK NAIL AT P.T.	S 79°15'24" W	161.82'
FK NAIL AT P.C.	S 17°33'05" W	29.86'
DISK 1045 IN P. POLE	S 13°24'26" E	6.00'

NOTE: REFERANCE MEASUREMENTS ARE FROM SET REF. CONC. MON. AS CORNER POSITION IS UNDER RESIDENCE.

SURVEYORS CERTIFICATE: I certify the monument and accessories indicated above were field located on NOVEMBER 11, 1991

R. P. Roso

FLS 4260

SIGNATURE

September 15, 1994

DATE

CHARLOTTE COUNTY SURVEY DEPT.

FIRM OR AGENCY

1000 FLORIDA STREET

ADDRESS

PUNTA GORDA, FLORIDA 33950

CITY

STATE

510

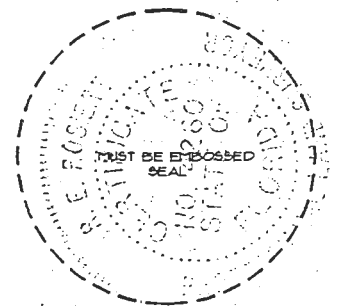

Completeness checked by: B. Linton

Accepted and filed: 11-1-94

BLM. - I.D. 28212227 Date

D.E.P. USE ONLY

SEND TO:

Department of Environmental Protection
Bureau of Survey and Mapping
3900 Commonwealth Boulevard
Mail Station 105
Tallahassee, Florida 32399