

4121R17

DOC. #

**0046018**

FLORIDA DEPARTMENT OF NATURAL RESOURCES  
CERTIFIED CORNER RECORD

R-17

CORNER DESCRIPTION:

S.E. corner of Section 22 ,  
Twp 41 S. , Rge 21 E. ,  
Tallahassee Base Meridian,  
CHARLOTTE County(s), Florida.

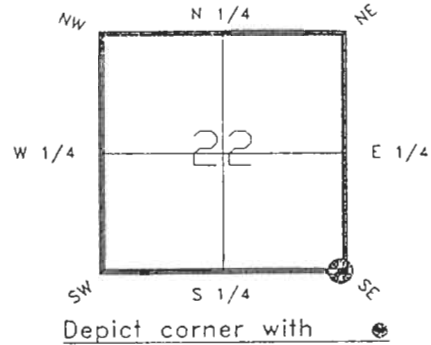

MONUMENTATION DESCRIPTION:

Describe original monument and accessories, or subsequent restoration. Give sources of information. (If no attempt was made to search for the original monument and accessories, this information is not necessary.)  
NONE FOUND

Description of corner evidence found:

SET CHARLOTTE COUNTY SURVEY DEPARTMENT CONCRETE MONUMENT

State method(s) to determine corner location (lost corners only):

OBLITERATED LOCATION DETERMINED BY SUBDIVISION PLAT BEARING AND DISTANCES.

HORIZONTAL POSITION INFORMATION ( if determined ):

Latitude 26°53'12.7453"N Longitude 82°11'26.57150"W  
Y(Northing) 282884.210(M) X(Easting) 181052.861(M) Zone FL W  
Convergence -0°05'10.489" Scale factor 0.99994561

Coordinate determination (circle one): Field traverse   GPS

Horizontal datum (circle one): NAD27 NAD83(1986)  NAD83(1990) other (explain)

Order of accuracy as defined in "Standards and Specifications for Geodetic Control Networks" published by the Federal Geodetic Control Committee (circle one):  
1st,  2nd, 3rd, class 1 ,

or Minimum Technical Standards (Chapter 21HH-6, F.A.C.) ratio of closure for field data (example 1:10,000), \_\_\_\_\_ . This does not specify an order of accuracy.

Control point(s) used for survey:

Comments:

**RECEIVED**

JUL 26 1993

DNR 53-001(16)  
REV: 7/16/92  
PAGE 1 OF 2

SURVEY & MAPPING

\*\*PLEASE SEND ORIGINAL ONLY\*\*

\*\*PLEASE COMPLETE IN BLACK INK OR TYPE\*\*

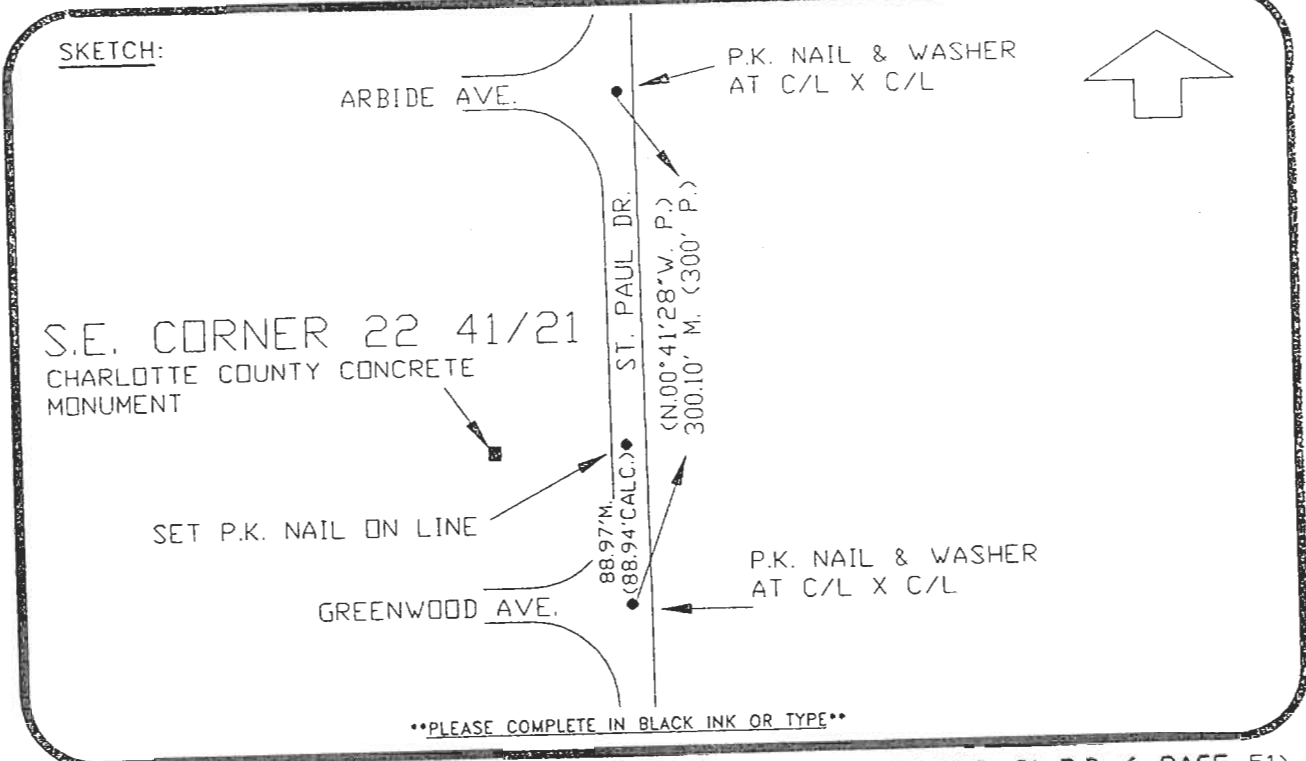

\*\*PLEASE COMPLETE IN BLACK INK OR TYPE\*\*

(BASIS OF BEARING PLAT DATA REFER:PORT CHARLOTTE SUBD.,SEC. 81 P.B. 6 PAGE 51)  
 All bearings and distances must be from the corner to the witness. Indicate whether corner was found, set, or replaced and show north arrow. REFER:F.B. 274-14

REFERENCE MEASUREMENTS ( at least three vicinity references must be given below even if they appear on the above sketch ):

Description	Bearing	Distance
P.K. NAIL & WASHER C/L X C/L ARBIDE	N.19°54'26"E.	224.56'
P.K. NAIL ON C/L	S.90°00'00"E.	79.01'
P.K. NAIL & WASHER C/L X C/L	S.42°00'08"E.	119.68'
SET SURVEY MARKER POST	W.LY	2.7'

SURVEYORS CERTIFICATE: I certify the monument and accessories indicated above were field located on NOVEMBER 14, 1991.  
 Signature: [Signature] PLS 4260  
 Date: July 12, 1993  
 FIRM OR AGENCY: CHARLOTTE COUNTY SURVEY DEPT.  
 ADDRESS: 7000 FLORIDA STREET  
 CITY: PUNTA GORDA, STATE: FLA. 33950

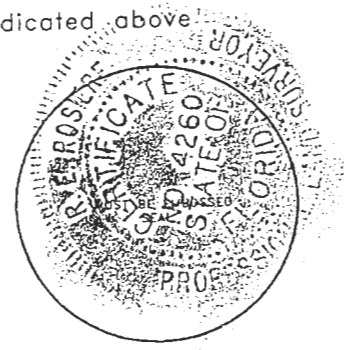

Completeness checked by: GRG  
 Accepted and filed: 8-93 Date  
 B.L.M. - I.D. 27222326 D.N.R. USE ONLY

SEND TO:  
 Department of Natural Resources  
 Bureau of Survey and Mapping  
 3900 Commonwealth Boulevard  
 Mail Station 105  
 Tallahassee, Florida 32399  
 DNR 53-001(16)  
 REV. 7/16/92  
 PAGE 2 OF 2