

4121Z17

DOC. # ~~N~~

**0046026**

FLORIDA DEPARTMENT OF NATURAL RESOURCES  
CERTIFIED CORNER RECORD

Z-17

CORNER DESCRIPTION:

S.W. corner of Section 35,  
Twp 41 S., Rge 21 E.,  
Tallahassee Base Meridian,  
CHARLOTTE County(s), Florida.

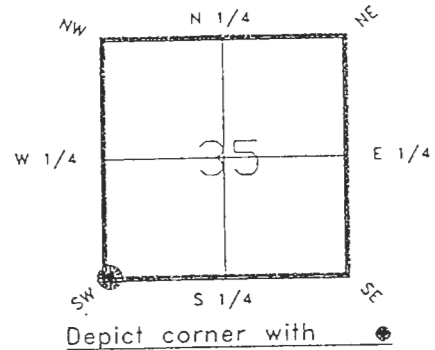

MONUMENTATION DESCRIPTION:

Describe original monument and accessories, or subsequent restoration. Give sources of information. (If no attempt was made to search for the original monument and accessories, this information is not necessary.)

Description of corner evidence found:  
3"X 3" TAPERED CONCRETE MONUMENT (1.4' ABOVE GROUND)

**RECEIVED**

JUL 26 1993

State method(s) to determine corner location (lost corners only):

SURVEY & MAPPING

HORIZONTAL POSITION INFORMATION ( if determined ):

Latitude 26°51'27.62594"N Longitude 82°11'25.68244"W  
Y(Northing) 279649.115(M) X(Easting) 181072.535(M) Zone FL W  
Convergence -0°05'09.776' Scale factor 0.99994560

Coordinate determination (circle one): Field traverse  GPS   
Horizontal datum (circle one): NAD27  NAD83(1986)  NAD83(1990)  other (explain)

Order of accuracy as defined in "Standards and Specifications for Geodetic Control Networks" published by the Federal Geodetic Control Committee (circle one):  
1st,  2nd,  3rd, class 1

or Minimum Technical Standards (Chapter 21HH-6, F.A.C.) ratio of closure for field data (example 1:10,000), \_\_\_\_\_ . This does not specify an order of accuracy.

Control point(s) used for survey:

Comments:

**\*\*PLEASE SEND ORIGINAL ONLY\*\***  
**\*\*PLEASE COMPLETE IN BLACK INK OR TYPE\*\***

DNR 53-001(16)  
REV: 7/16/92  
PAGE 1 OF 2

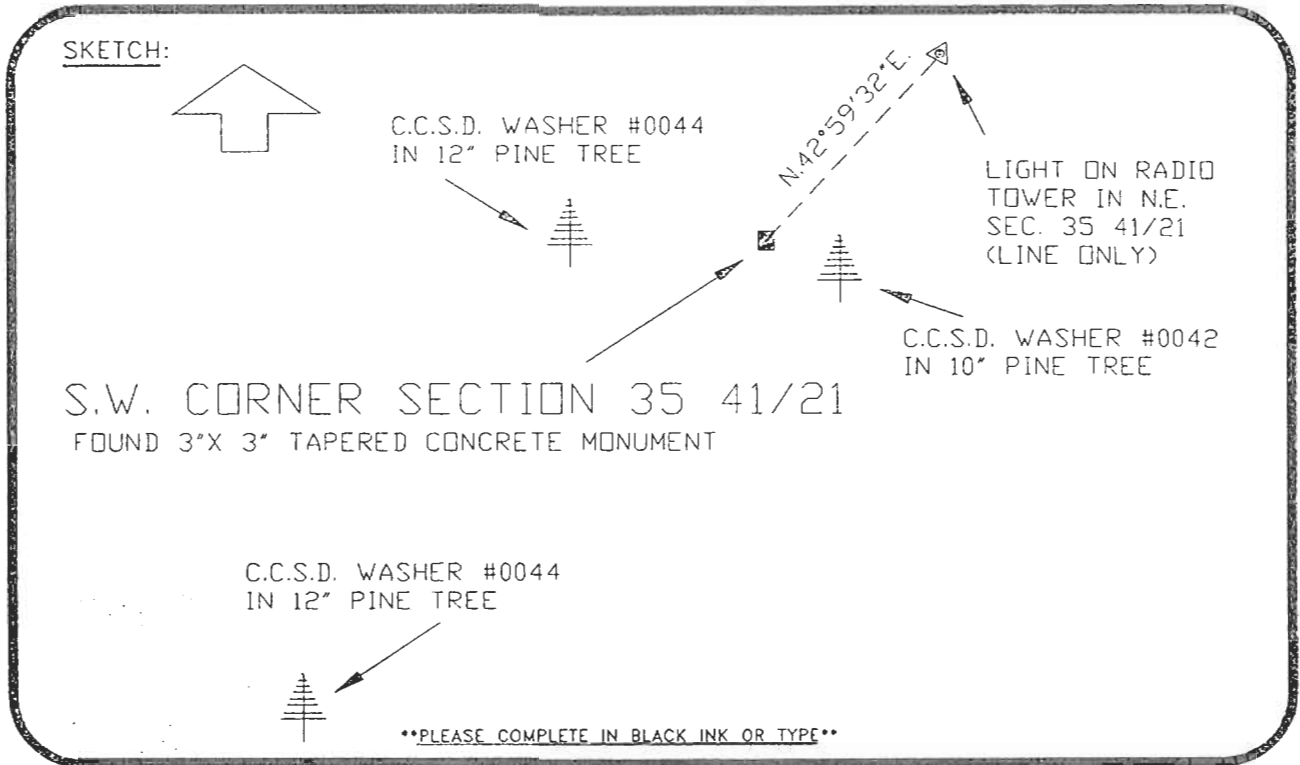

REFER: ROTONDA CORP. SURVEY NOTES DATED 7/27/83, (M. SELPH CREW CHIEF)  
 All bearings and distances must be from the corner to the witness. Indicate whether  
 corner was found, set, or replaced and show north arrow. REFER: F.B. 274-33  
 BASIS OF BEARING-SOLAR OBSERVATION SET SURVEY MARKER POST 2.0' N. LY  
REFERENCE MEASUREMENTS (at least three vicinity references must be given below  
 even if they appear on the above sketch):

Description	Bearing	Distance
C.C.S.D. WASHER #0042 IN 10" PINE	S.52°56'35"E.	39.47'
C.C.S.D. WASHER #0043 IN 12" PINE	S.80°48'22"W.	80.45'
C.C.S.D. WASHER #0044 IN 12" PINE	S.42°46'48"W.	274.21'

SURVEYORS CERTIFICATE: I certify the monument and accessories indicated above  
 were field located on FEBRUARY 7, 19 92.

[Signature] PLS 4260  
SIGNATURE  
July 12, 1993  
DATE  
 CHARLOTTE COUNTY SURVEY DEPT.  
FIRM OR AGENCY  
 7000 FLORIDA STREET  
ADDRESS  
 PUNTA GORDA, FLA. 33950  
CITY STATE



SEND TO:

Department of Natural Resources  
 Bureau of Survey and Mapping  
 3900 Commonwealth Boulevard  
 Mail Station 105  
 Tallahassee, Florida 32399

DNR 53-001(16)  
 REV. 7/16/92  
 PAGE 2 OF 2

Completeness checked by: G.R. Green  
 Accepted and filed: 8-93 Date  
 B.L.M. - I.D. 03343502 D.N.R. USE ONLY